

6293

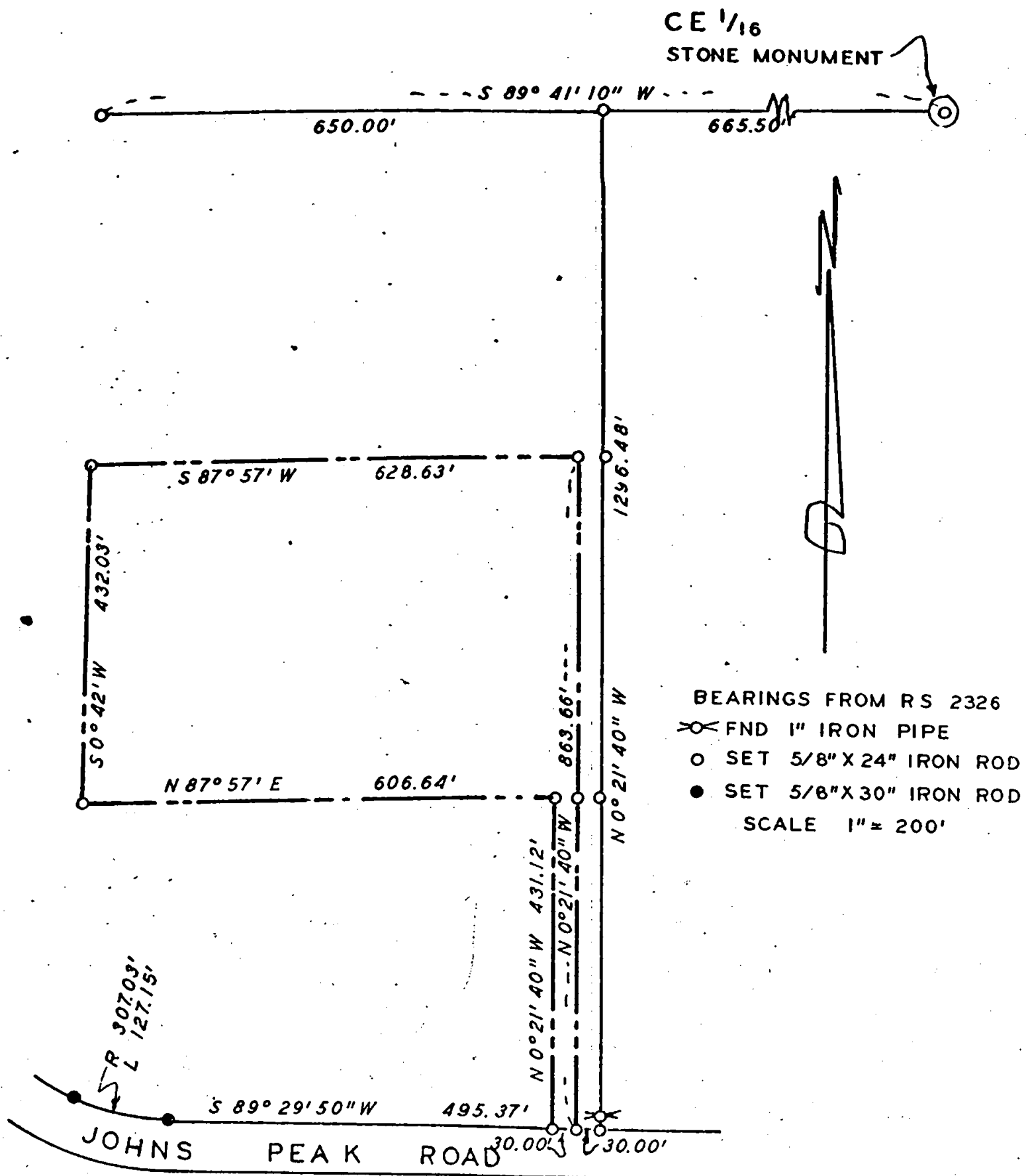

BEARINGS FROM RS 2326
 X FND 1" IRON PIPE
 O SET 5/8" X 24" IRON ROD
 ● SET 5/8" X 30" IRON ROD
 SCALE 1" = 200'

PROPERTY SURVEY
 SITUATE IN

SE 1/4 SEC 17 T37S R2W WM
 JACKSON COUNTY OREGON
 G W PLUMB LAND SURVEYOR
 MEDFORD OREGON 5 MAR 1976

REGISTERED
 PROFESSIONAL
 LAND SURVEYOR
G. W. Plumb
 OREGON
 JULY 12, 1963
 G. W. PLUMB
 862

JACKSON COUNTY
 RECEIVED
 MAR 10 1976
 SURVEYOR

6293

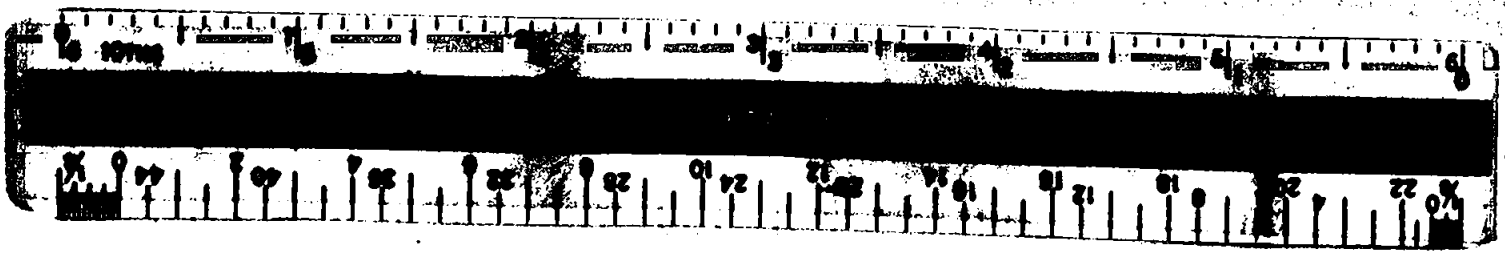

Survey for G. M. Hight
2219 Old Military Road
Medford, Oregon 97501

Survey by G. W. Plumb, Land Surveyor
P. O. Box 904
Medford, Oregon 97501

Location SE. $\frac{1}{4}$ Section 17, T. 37 S., R. 2 W., W.M.

Found stone monument for the center east sixteenth corner of Section 17. Found 1 inch pipes per Registered Survey 54 for SW corner of Demoss tract and for 8 line of tract at the W line of Old Military Road. The pipes shown on the West line of said survey and at the NW corner have been washed out by rain, and were found on top of the ground near the original locations. Since all the property on the West and South of the area surveyed is under common ownership, no attempt was made to locate the section subdivision lines. No description of the location of Johns Peak Road could be found. The old fence on the south of the road was used for the south right of way boundary, and the old corner post at the easterly end of the fence was used for setting the west line of the parcel surveyed. $\frac{5}{8}$ inch iron rods were set to mark the corners of the parcel, and additional rods were set to mark the east line of the client's ownership, as shown on the accompanying plat.

5 March 1976

REGISTERED
PROFESSIONAL
LAND SURVEYOR

G. W. Plumb
OREGON
JULY 12, 1968
G. W. PLUMB
862

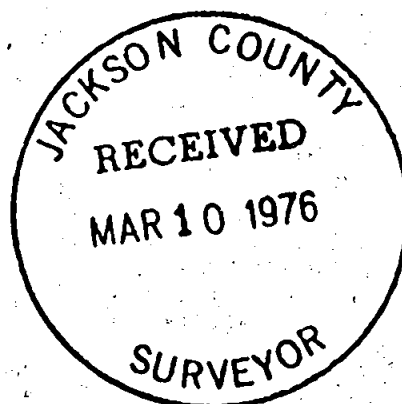

517 T37 2W