

6287

FD. BRASS CAP
MON. B.L.M. (1969)

7 8
18 17

FD. 5/8" I. PIN
500°00'30"W. 715.51'
FROM SEC. COR.

CO. RD.

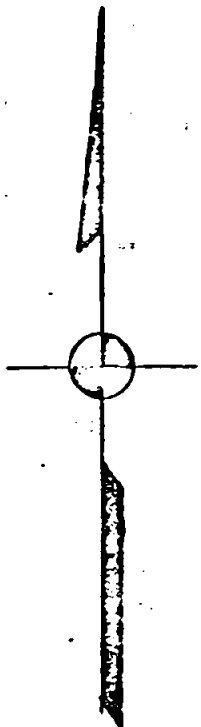

REGISTERED
PROFESSIONAL
LAND SURVEYOR
Larry J. Friar
OREGON
JULY 16, 1971
LARRY J. FRIAR
961

N 00°20'16"E

FD. BRASS CAP MON.
B.L.M. (1969)

WEST 653.40'

17

Approximate E-W. Centerline

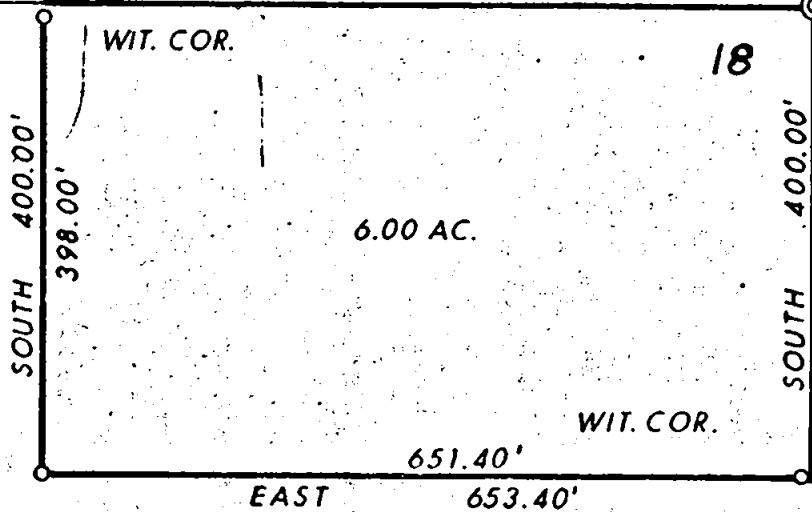

o = SET 5/8" IRON PIN

PLAT OF SURVEY

FOR

ROBERT M. LILES

LOCATED IN THE S.E. 1/4 OF SECTION 18
T. 39 S., R. 2 W., W.M.

JACKSON CO.

OREGON

SCALE: 1" = 200' JUNE, 1975

BASIS OF BEAR. SOLAR OBS.

PREPARED BY: FRIAR - MOFFIT SURVEYING

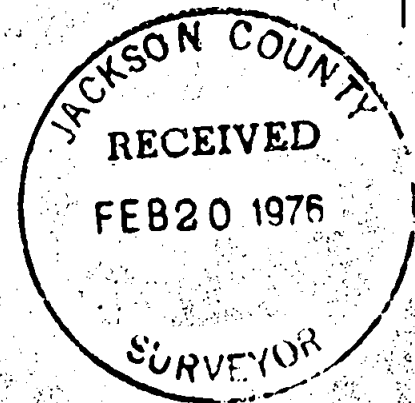

6287

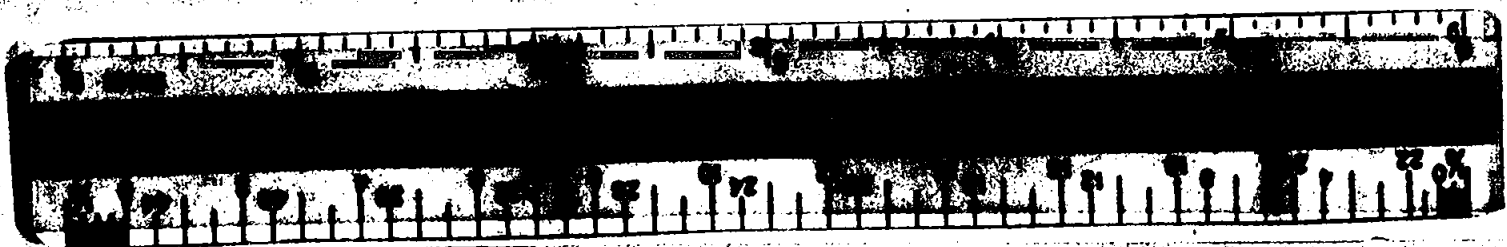

SURVEY NO. 6207

SURVEY NARRATIVE TO COMPLY WITH O. R. S. 209.250

SURVEY FOR: Robert M. Liles
151 Mace Rd.
Medford, Oregon

LOCATION: Southeast quarter ($\frac{1}{4}$), Section 18,
Township 39 South, Range 2 West,
Willanette Meridian, Jackson County,
Oregon

PURPOSE: To Monument and describe a 6.00 acre
parcel of land.

PROCEDURE: The parcel was laid out from the quarter
corner using Cardinal Directions. The
true position of the East line and the
East-West Centerline of the Section were
not determined at this time.
Bearings shown were determined by Solar
Observation using a One Second Theodolite.

DATE: June 1975

Friar-Moffit Surveying

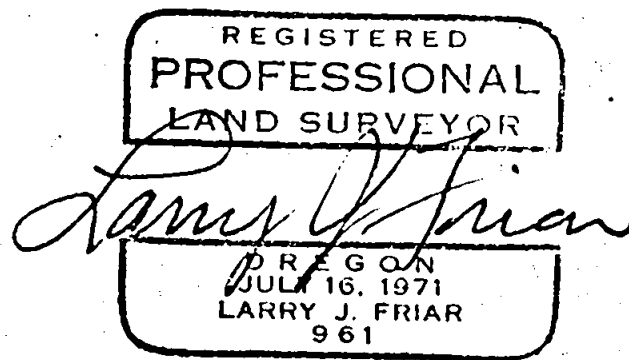
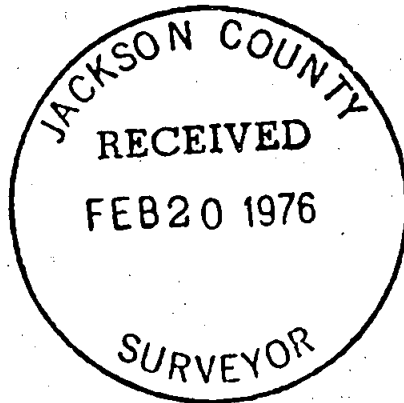

S18 T39 R2W