

6285

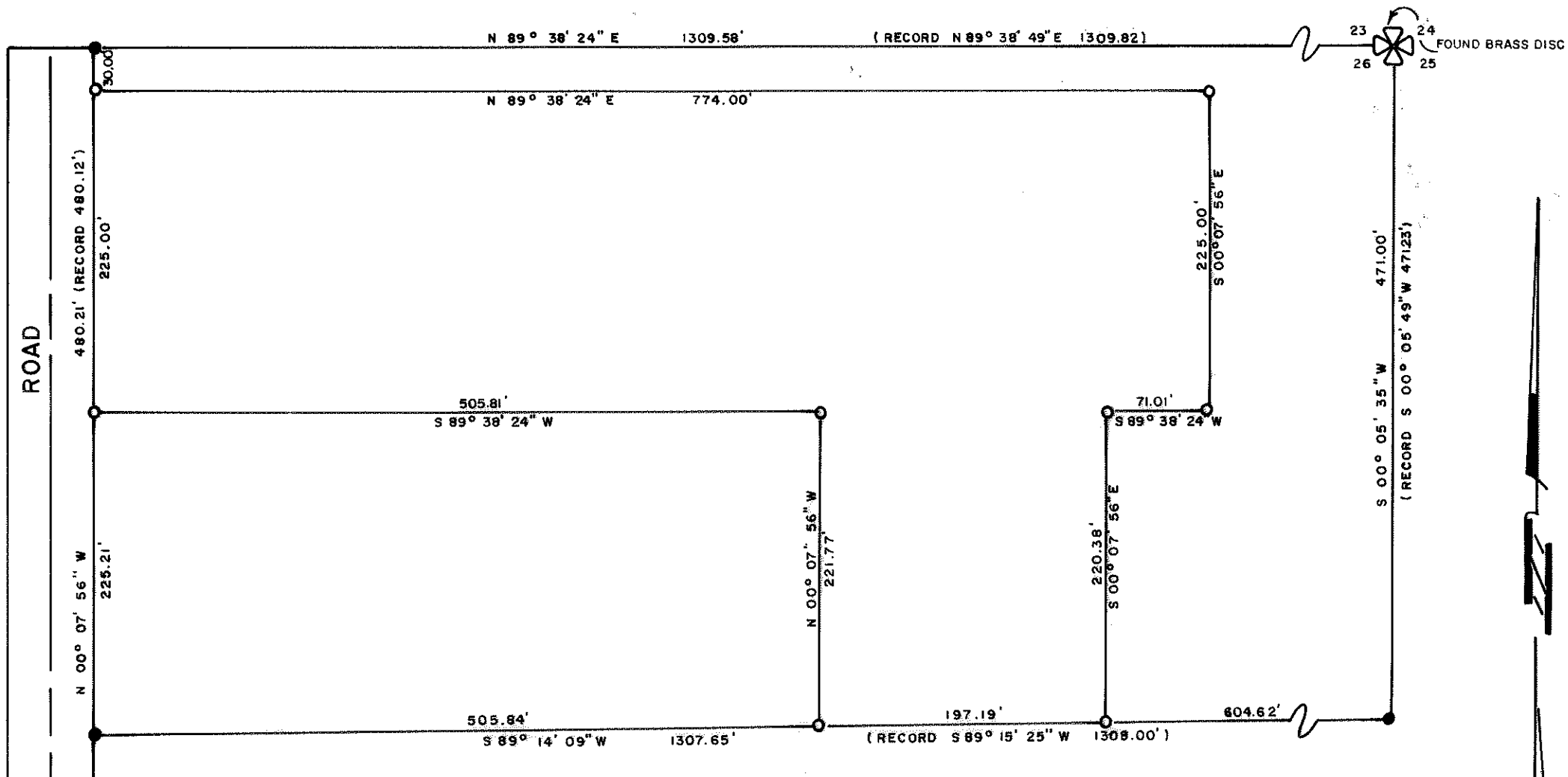

ROAD

DOWNING

JACKSON COUNTY  
 RECEIVED  
 FEB 19 1976  
 SURVEYOR

REGISTERED  
 PROFESSIONAL  
 LAND SURVEYOR

*J. A. Hoffbuhr*  
 OREGON  
 NOV. 7, 1947  
 J. A. HOFFBUHR  
 222

MAP OF SURVEY  
 LOCATED IN  
 N.E. 1/4 OF SEC. 26, T. 36 S., R. 2 W., W.M.  
 JACKSON COUNTY, OREGON  
 FOR  
 JACK CRUMM

J. A. HOFFBUHR, REG. LS., MEDFORD, OREGON  
 SCALE: 1" = 100'      FEBRUARY 9, 1976  
 BASIS OF BEARING: —      R/S 3741

○ = SET 5/8" IRON PIN  
 ● = FD. 5/8" IRON PIN

6285

SURVEY NARRATIVE TO COMPLY WITH PARAGRAPH 209.250  
OREGON REVISED STATUTES

SURVEY FOR: Jack Crumm  
6396 Downing Road  
Central Point, Oregon 97501

LOCATION: Northeast one-quarter (1/4) of Section 26,  
Township 36 South, Range 2 West, Willamette  
Meridian, Jackson County, Oregon

PURPOSE: To survey, monument, and describe the tract of  
land shown on the attached map of survey

PROCEDURE: This tract was a portion of the subdivision of  
Tract 18, Roguelands Irrigated Orchards. The subdivision of  
Tract 18 is recorded as Survey No. 3741. Using the Downing Road  
centerline bearing from Recorded Survey No. 3741 as a basis, the  
tract was segregated in accordance with the client's requests as  
shown on the attached map of survey.

February 13, 1976

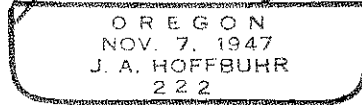
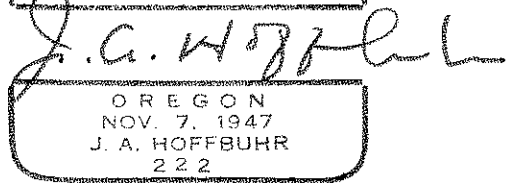
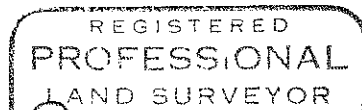
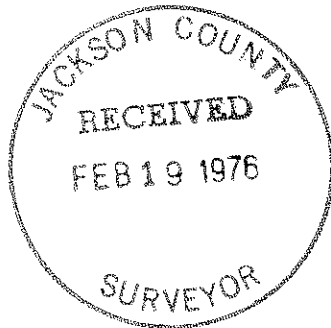

J. A. Hoffbuhr  
Professional Land Surveyor