

6283

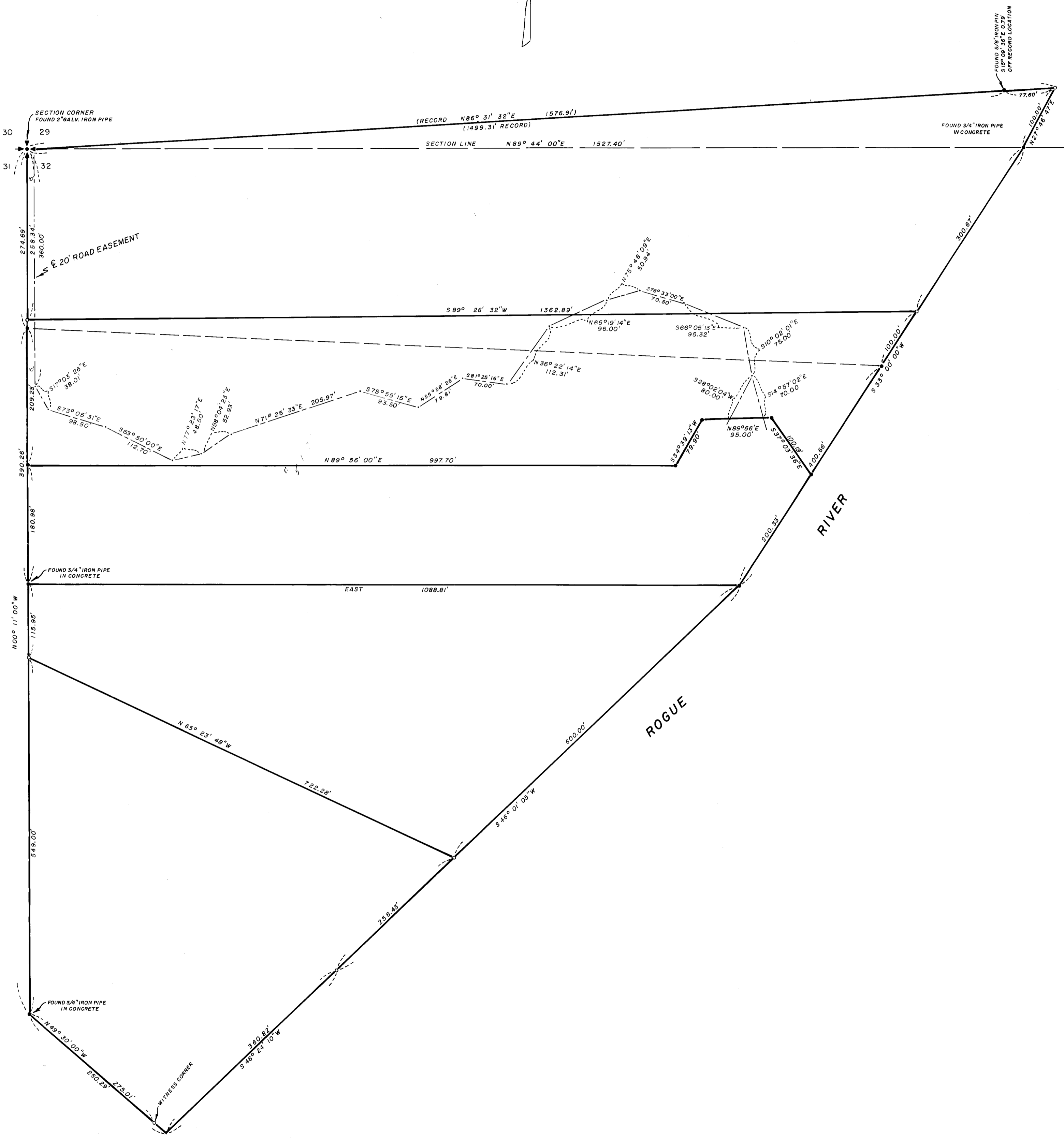

6283

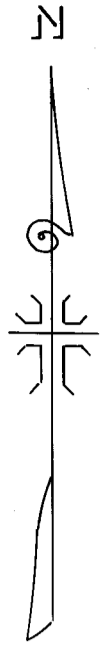
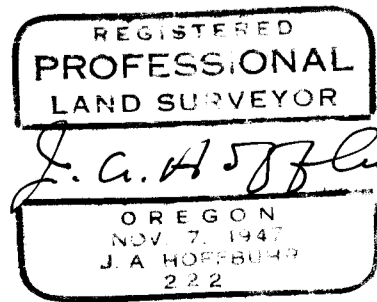
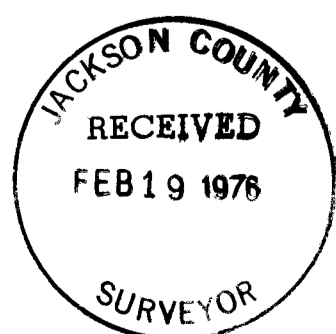

MAP OF SURVEY
LOCATED IN
GOVT. LOT 3, SEC. 32, T. 35 S., R. 1 W., W.M.
JACKSON COUNTY OREGON
FOR
KENNETH BARBIER
J.A. HOFFBUHR, REG. L.S., MEDFORD, OREGON
SCALE: 1"=100' SEPT 21, 1972
BASIS OF BEARING - R/S NO. 686
= SET 5/8" X 24" IRON REINFORCING PIN
= FOUND 5/8" IRON PIN

6283

SURVEY NARRATIVE TO COMPLY WITH PARAGRAPH 209.250
OREGON REVISED STATUTES

SURVEY FOR: Kenneth Barbier
2450 Boardman Drive
Palm Springs, California 92262

LOCATION: Government Lot 3, Section 32, Township 35 South,
Range 1 West, Willamette Meridian, Jackson County,
Oregon

PURPOSE: To monument the tracts lying Southerly of and being
an addition to Recorded Survey No. 5170

PROCEDURE: The lines established by Recorded Survey No. 5170
were extended Southerly as indicated on the attached map to estab-
lish the lines and corners indicated. Basis of bearings--Recorded
Survey No. 686.

February 17, 1976

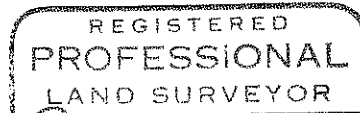
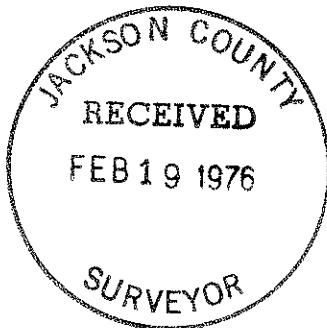

J. A. Hoffbuhr

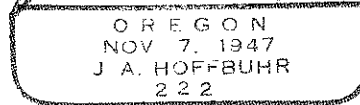

J. A. Hoffbuhr
Professional Land Surveyor