

6281

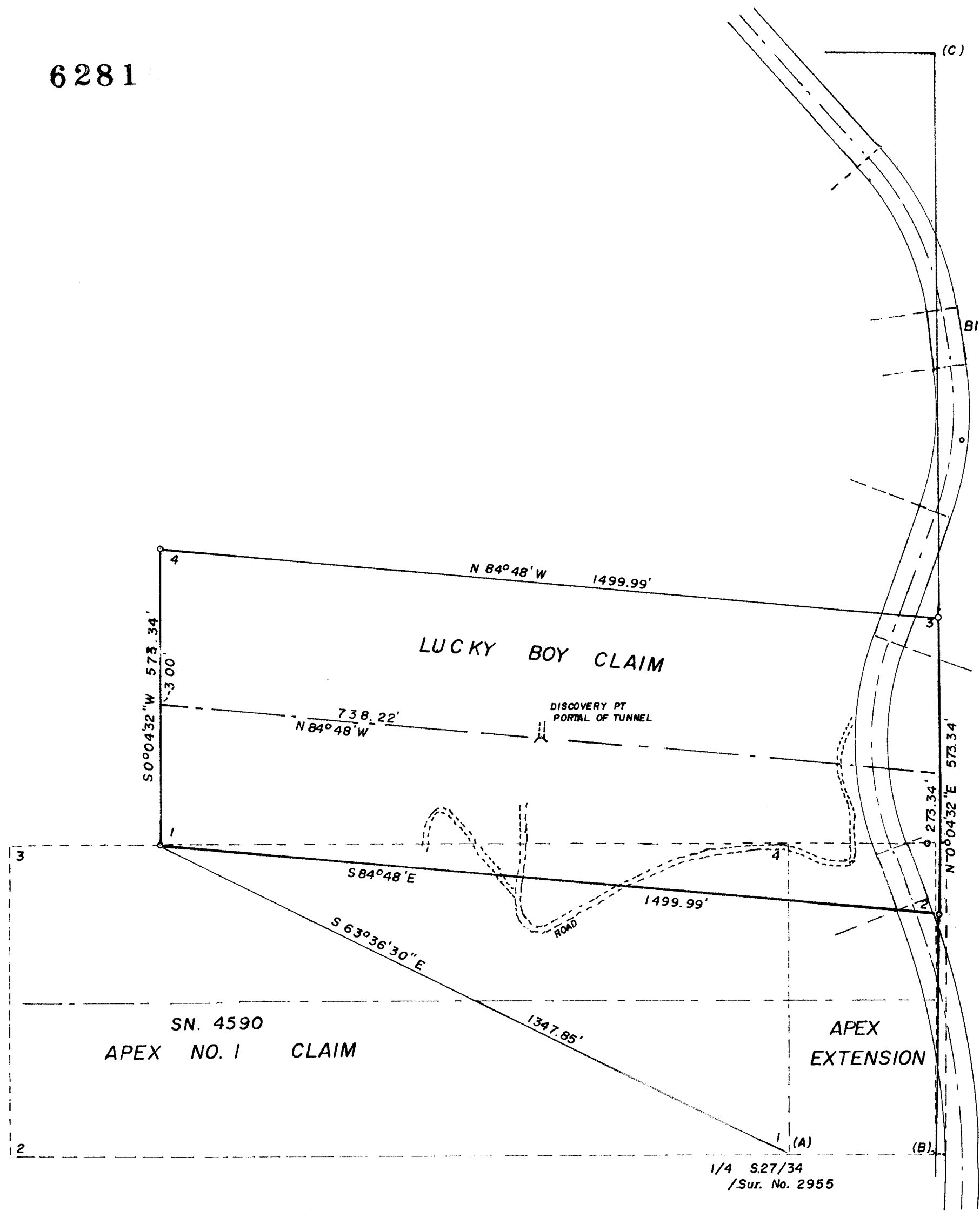

SURVEY FOR AMENDED LOCATION OF
 LUCKY BOY CLAIM
 IN S. 1/2 SEC. 27, T. 36S., R. 4W., WM.
 FOR TAMON HATCHER
 75-31

BY EDWARD A. MC GINTY SCALE 1" = 200'
 MEDFORD OREGON o = 5/8" I. PIN.
 FEB. 1976

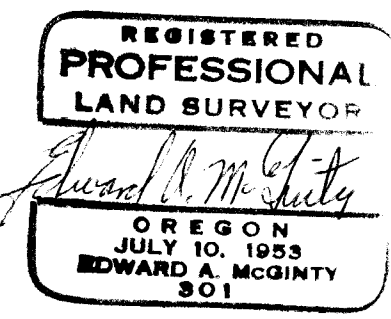
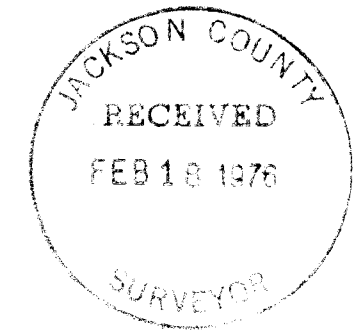

6281

SURVEY NARRATIVE TO COMPLY WITH ORS 209-250

SURVEY FOR: Tamon Hatcher (75-310)
P.O. Box 127
Rogue River, Oregon 97537

SURVEY BY: Edward A. McGinty, R.S.
Medford, Oregon
Feb. 1976

BASIS OF BEARING: Survey No. 4590

LOCATION: The S 1/2 of the S 1/2 of Sec. 27, T36S, R4W, WM.
Birdseye Creek County Rd.

PRECEDENCE OF SURVEY:

From previous survey No. 4590 which shows a partial survey of the Apex Extension, lying West of the approx. DLC line (note, claims over-lap on DLC line, approx. 15 feet, according to records) and other previous survey datum. Surveyed claim as shown.

The southerly line of Lucky Boy Claim was determined from testimony from claimant, as well as approx mean average of old existing blazed lines. Found a few blazes along westerly line which were ran parallel to the east line.

Lucky Boy claim is filed in Mining Records, Vol. 21, page 610 and amended in Vol. 64 page 254, however, an apparent oversight in Vol. 74 page 493 failed to mention that the claim was the same as amended in Vol. 64 page 254.

This survey was made for the purpose of determining the actual location on the ground and amended the notice. The complete west line of the DLC claim was not retraced and is dependent on monuments recovered.

Cors. 1 & 4 being 5/8 in. iron pins approx. 40 ins. long. Near corner 2 (being a possible witness corner) set a 5/8 in. iron pin, approx. 40 ins. long with a brass cap, from which an iron pin bears S.89°56'40"West, 0.61 ft. Also at cor. No. 3 (possible witness corner) from which a 5/8 in. iron pin bears N.82°19'E., 0.70 ft.

From Cor. No.1, computed tie to the 1/4 cor. per recorded survey No. 2955, also ran northerly to recover cor. No. 6 DLC 41 as shown on said survey.

Apparently during road construction and clearing operations by the owner, corner as well as original bearing tree and new bearing trees, stated in said survey were destroyed.

At point C, recovered an old 1 in. sq. bar made in about 2 in. x 6 in. eye hook, approx. 12 ins. deep, which I made a tie too on this survey. This location, by computation, is in close agreement to corner re-established on Survey No. 2955.

I contacted owner and resident of my finds (Glen Birdseye). Glen attested that he clearly remembered a buried monument existing, but not the type of monument set, that he remembers clearly surveys from this corner which was a previous survey made by C.Z. Boyden, approx. 50 yrs. ago.

In conclusion, unless better evidence becomes available, the found monument, which agrees closely with surveys of records and testimony, is the most probable location of said DLC corner.

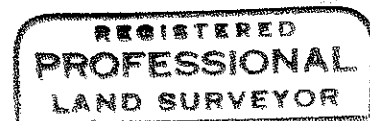
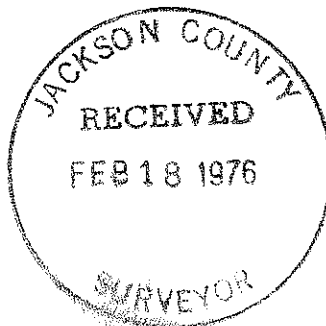

Edward A. McGinty
OREGON
JULY 1953
EDWARD A. MCGINTY
308