

6277

NE. Cor SE 1/4 x NE 1/4
Sec. 2

See. SN 4984

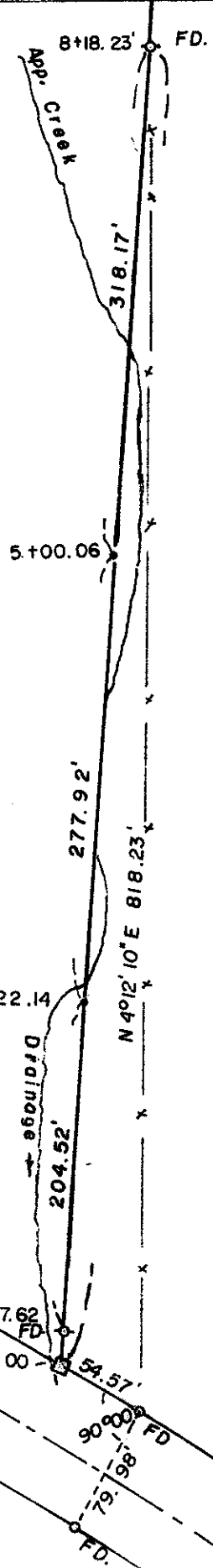

11 Ac ±

S.N 4984

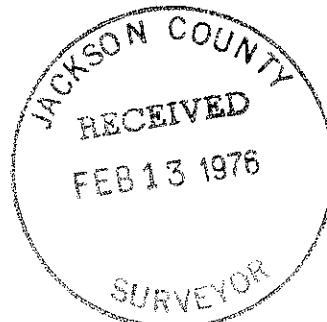

REGISTERED
PROFESSIONAL
LAND SURVEYOR

Edward A. McGinty

OREGON
JULY 10, 1953
EDWARD A. MCGINTY
301

RETRACEMENT SURVEY NO. 4984
IN SE. 1/4 x NE. 1/4 Sec. 2, T.35S., R.2W., WM.
FOR WILLIAM FRY
75-29

BY EDWARD A. MCGINTY
MEDFORD, OREGON
OCT. 1975

SCALE 1" = 100'
● = 1/2" x 12" I. PIN
□ = R.R. SPIKE
○ = Fd. 5/8" I. PIN
◐ = Fd. 3/4" I. PIN

6277

SURVEY NARRATIVE TO COMPLY WITH O.R.S. 209-250

SURVEY FOR: William Fry 75-29
15001 Meadows Rd.
Central Point, OR 97501

SURVEY BY: Edward A. McGinty, R.S.
Medford, Oregon
October 1975

LOCATION: SE 1/4 of NE 1/4 of Sec. 2, T35S, R2W
Jones Road, Jackson County, Oregon

BASIS OF BEARING: Survey No. 4984

PRECEDENCE OF SURVEY:

At clients request, checked boundary between adjacent tract and confirm if the fence line was constructed on line with proper corner monuments.

Found fence in error, corner at the beginning of the curve. Surveyed line as shown, found monument along the North-line of the road (not shown) recently cultivated around and apparently moved southeasterly. At 0 + 17.62 found 3/4"x24" iron pin bent at ground surface. This pin was straightened and reset in its original position approx. 12" in the ground.

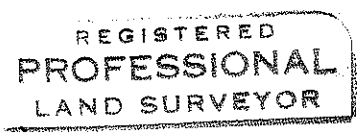
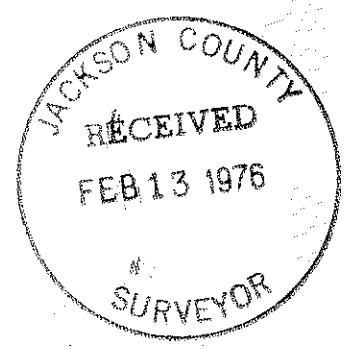

Edward A. McGinty

