

6276

SURVEY IN NW. 1/4 SEC. 15 T. 38S. R. 1W. WM.

CITY OF PHOENIX
FOR RAY MADDOX
72-53-1

BY EDWARD A. MC GINTY
MEDFORD, OREGON
AUG. 1975

SCALE 1" = 50'
● = FD 5/8" I. PIN
○ = 5/8 x 14" I. PIN

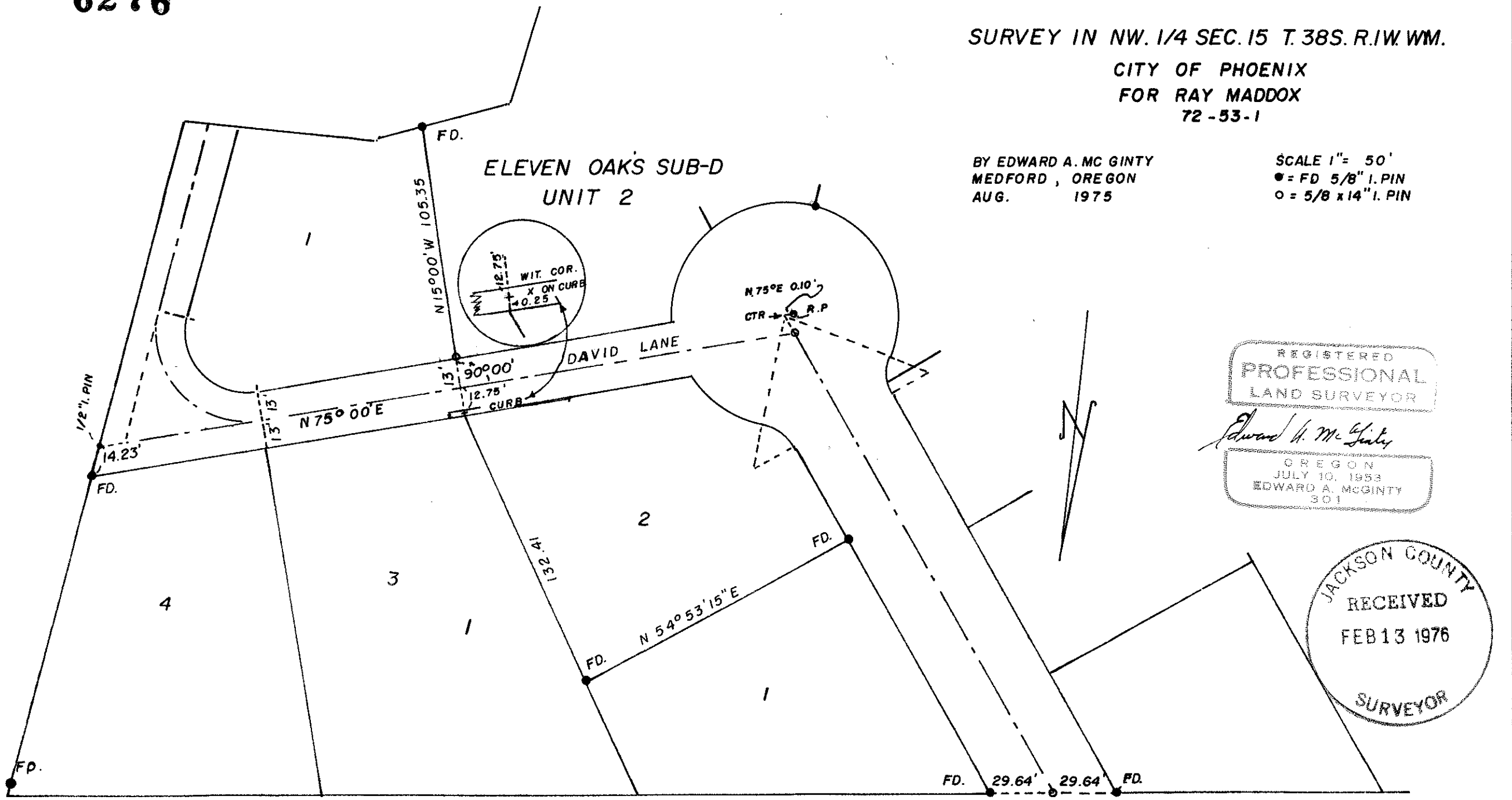

REGISTERED
PROFESSIONAL
LAND SURVEYOR

Edward A. McGinty

OREGON
JULY 10, 1953
EDWARD A. MCGINTY
301

JACKSON COUNTY
RECEIVED
FEB 13 1976
SURVEYOR

6276

SURVEY NARRATIVE TO COMPLY WITH O.R.S. 209-250

SURVEY FOR: Ray Maddox
2395 Sunset Court
Medford, Oregon 97501

72-53-1

SURVEY BY: Edward A. McGinty, R.S.
Medford, Oregon
August 1975

LOCATION: NW 1/4 Sec. 15, T38S, R1W, Eleven Oaks Subdivision, Phoenix, Ore.

BASIS OF BEARING: Eleven Oaks Subdivision

PRECEDENCE OF SURVEY:

Recovered lot corners on lot 2 as shown. Found most corner monuments along David Street and Lane either destroyed or moved by construction of underground utilities and street improvements.

Set monuments as shown.

