

6275

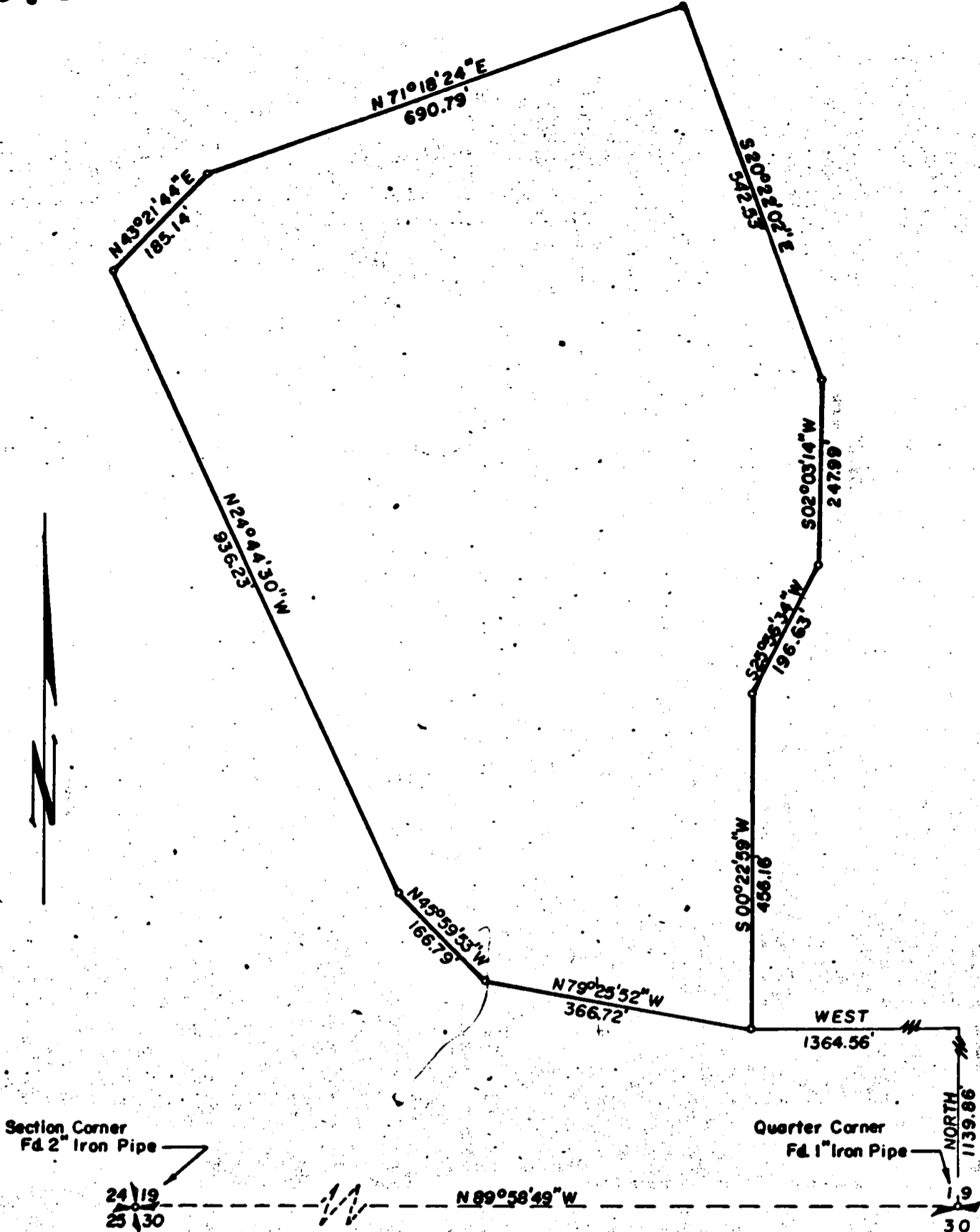

Section Corner
Fd 2" Iron Pipe

24 | 19
25 | 30

Quarter Corner
Fd 1" Iron Pipe

NORTH
1139.86
9
30

JACKSON COUNTY
RECEIVED
FEB 11 1976
SURVEYOR

MAP OF SURVEY
LOCATED IN
S.W. 1/4 SECTION 19, T.37 S., R.2 W., W.M.
JACKSON COUNTY, OREGON
FOR
ROBERT ADELMAN

REGISTERED
PROFESSIONAL
LAND SURVEYOR

J. A. Hoffbuhr

OREGON
NOV 7 1947
J. A. HOFFBUHR
222

J. A. HOFFBUHR, REG. L.S., MEDFORD, OREGON
SCALE: 1" = 200'
BASIS OF BEARING -
0 = SET 5/8" x 24" IRON REINFORCING PIN

FEB 2, 1976
R/S No. 4318

6275

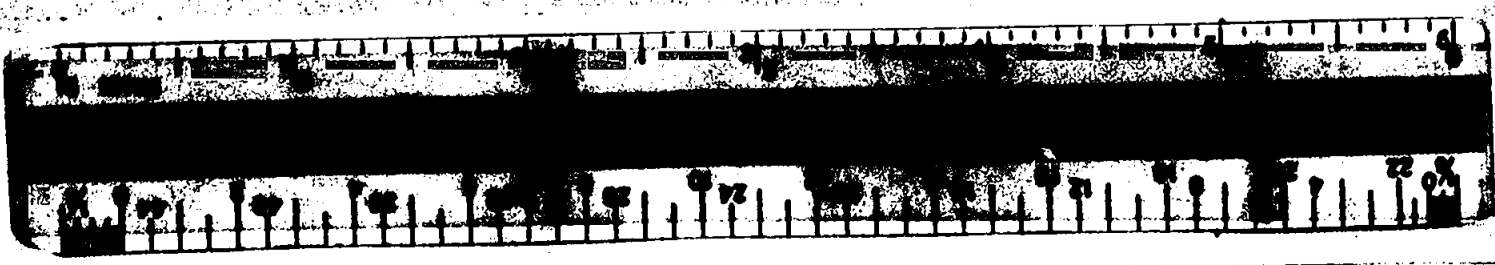

SURVEY NARRATIVE TO COMPLY WITH PARAGRAPH 209.250
OREGON REVISED STATUTES

SURVEY FOR: Robert Adelman
908 West Tenth Street
Medford, Oregon 97501

LOCATION: Southwest one-quarter (1/4) of Section 19,
Township 37 South, Range 2 West, Willamette
Meridian, Jackson County, Oregon

PURPOSE: To survey, monument, and describe that tract of
land as shown on the attached map

PROCEDURE: Set property corners according to client's request
as shown on the attached map. Basis of bearing--Recorded Survey
No. 4318.

February 2, 1976

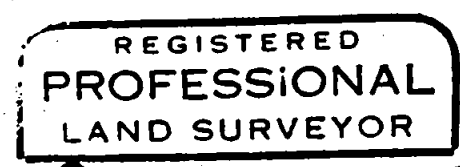
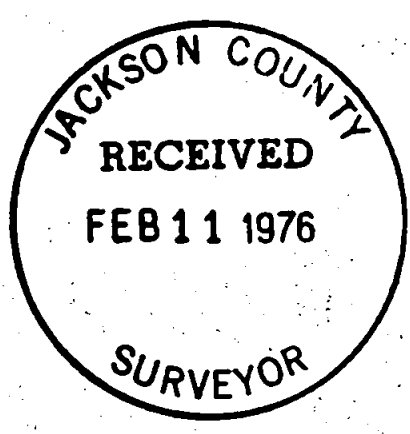

J. A. Hoffbuhr

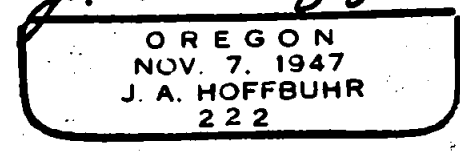

J. A. Hoffbuhr
Professional Land Surveyor

S19 T37 R2W