

6274

CRATER LAKE HWY. No. 62

MAP OF SURVEY  
LOCATED IN  
S.W. 1/4 of Sec. 15, T34S, R1W, W.M.  
JACKSON COUNTY, OREGON  
FOR  
**CITY of SHADY COVE**

J. A. HOFFBUHR, REG. L.S., MEDFORD, OREGON  
SCALE: 1" = 100' JANUARY 22, 1976  
BASIS OF BEARING - R/S No. 2707  
⊙ = Set 5/8" Iron Pin

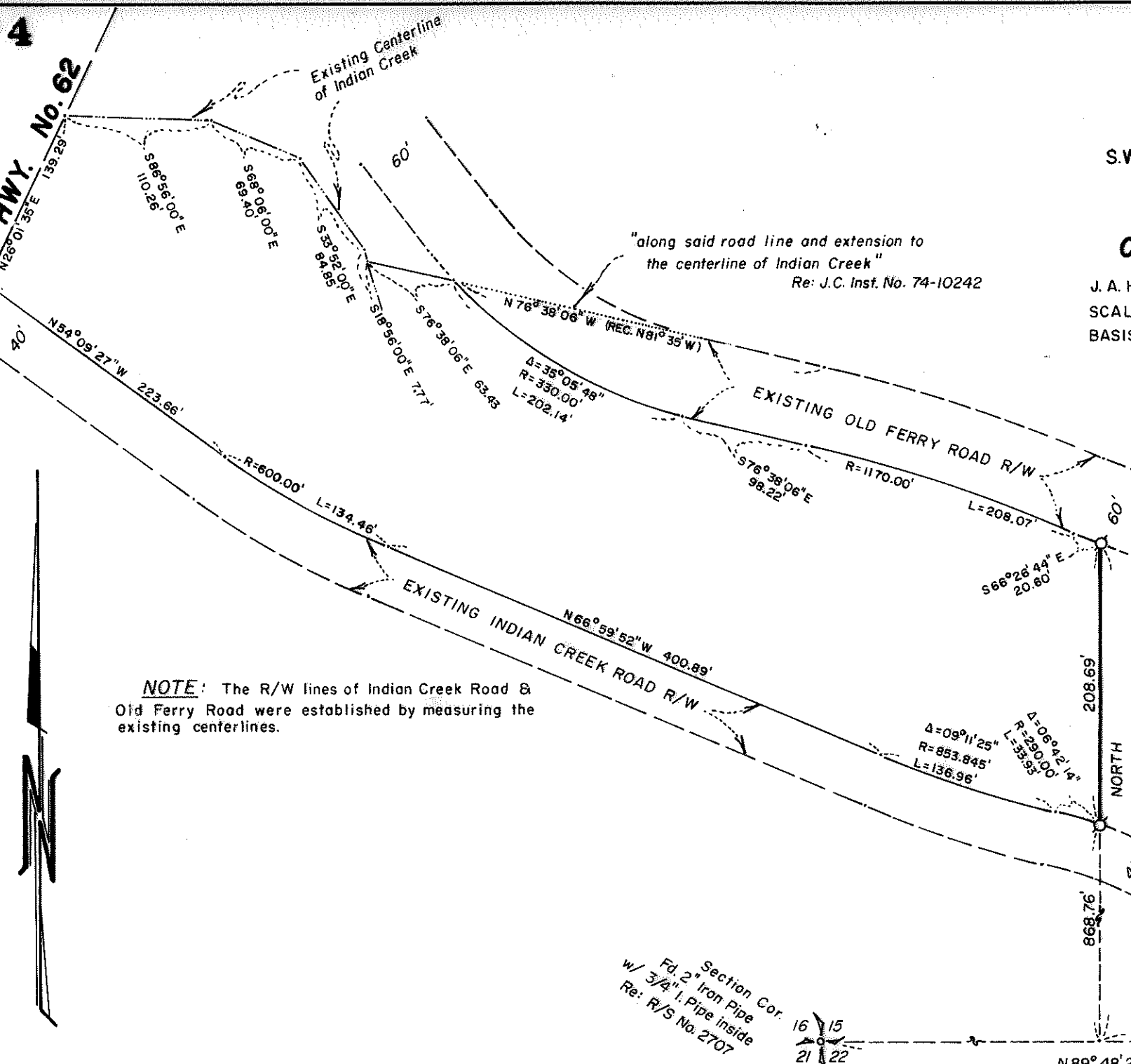

**NOTE:** The R/W lines of Indian Creek Road & Old Ferry Road were established by measuring the existing centerlines.



REGISTERED  
PROFESSIONAL  
LAND SURVEYOR

*J. A. Hoffbuh*  
OREGON  
NOV. 7, 1947  
J. A. HOFFBUHR  
222

JACKSON COUNTY  
RECEIVED  
FEB 11 1976  
SURVEYOR

6274

Section Cor.  
Fd. 2" Iron Pipe  
w/ 3/4" I. Pipe inside  
Re: R/S No. 2707



1/4 Section Cor.  
Fd. 1" Iron Pipe  
w/ B.T.s



N89°48'20" W

850.00'

208.69'

868.76'

L=208.07'

R=1170.00'

S76°38'06"E  
98.22'

Δ=35°05'46"  
R=350.00'  
L=202.14'

L=134.46'

R=600.00'

Δ=09°11'25"  
R=853.845'  
L=136.96'

Δ=06°42'14"  
R=290.00'  
L=33.95'

S66°26'44"E  
20.60'

N76°38'06" W (REC. N81°35' W)

S76°38'06"E 63.48'

S55°32'00"E 84.85'

S68°06'00"E 69.40'

S88°56'00"E 110.26'

SURVEY NARRATIVE TO COMPLY WITH PARAGRAPH 209.250  
OREGON REVISED STATUTES

SURVEY FOR: City of Shady Cove  
City Hall  
Shady Cove, Oregon 97539

LOCATION: Southwest one-quarter (1/4) of Section 15,  
Township 34 South, Range 1 West, Willamette  
Meridian, Jackson County, Oregon

PURPOSE: To survey, monument, and describe the tract as  
shown on the attached map as per client's request

PROCEDURE: Using control established by this office for Recorded  
Survey No. 2707, located existing centerlines of Old Ferry Road,  
Indian Creek Road, Indian Creek, and the South line of Section 15  
as shown on the attached map. The East line of the subject tract  
was monumented as per client's request. Basis of bearing--Recorded  
Survey No. 2707.

January 22, 1976

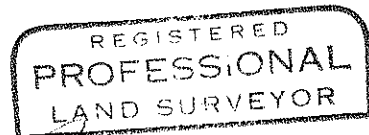
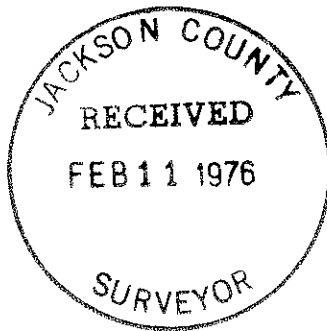

*J. A. Hoffbuhr*  
OREGON  
NOV 7 1947  
J. A. HOFFBUHR  
222

J. A. Hoffbuhr  
Professional Land Surveyor