

6272

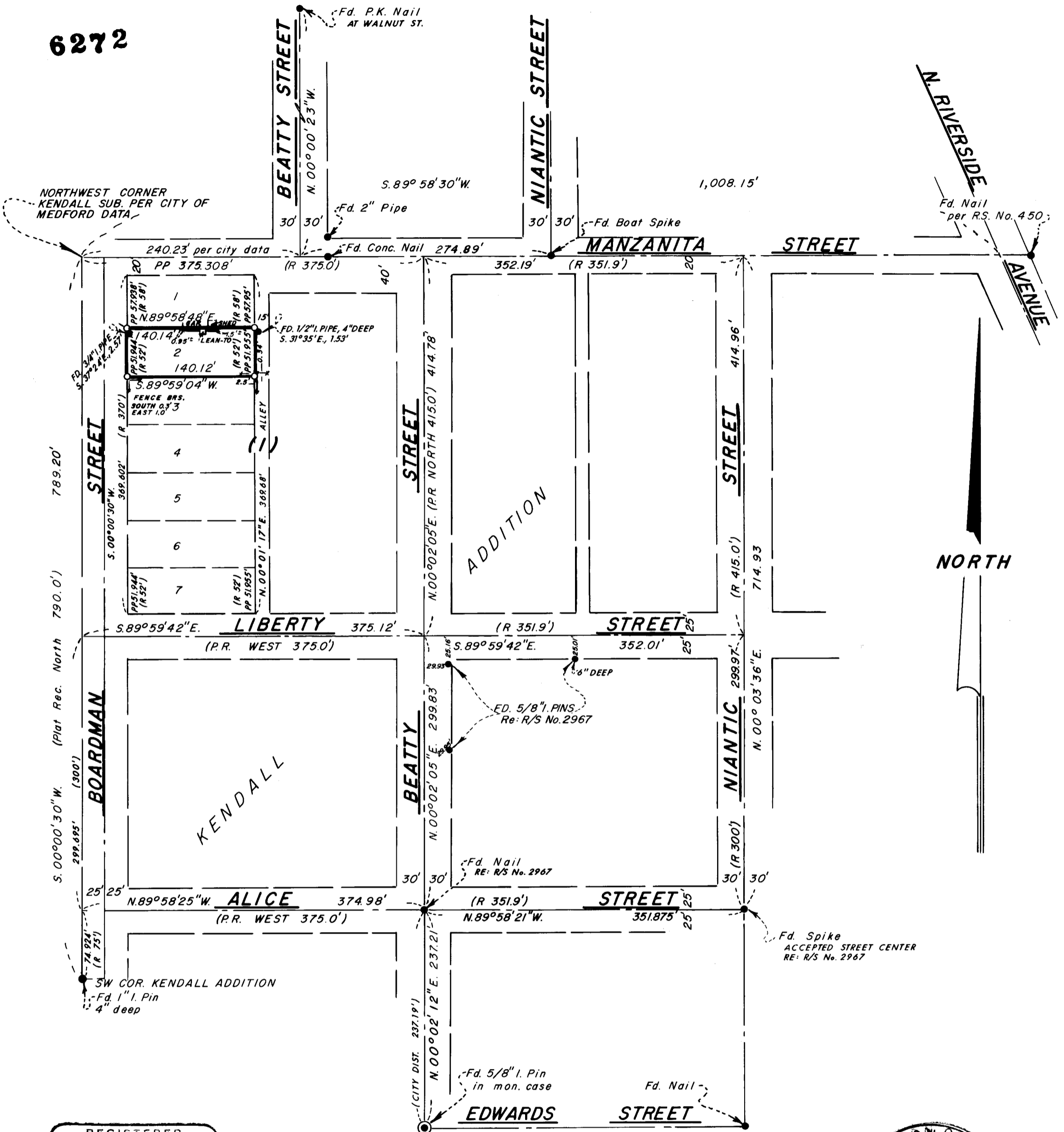

REGISTERED
PROFESSIONAL
LAND SURVEYOR

Everett L. Swain

OREGON
JULY 8, 1968
EVERETT L. SWAIN
759

MAP OF SURVEY
 LOT 2, BLK. 1 OF KENDALL ADDITION TO THE CITY OF MEDFORD
 SE 1/4 OF SEC. 24, TWP. 37S., R. 2 W.W.M.
 JACKSON COUNTY OREGON
 FOR



J. ERVIN TONEY

EVERETT L. SWAIN, R.L.S.
 SCALE: 1" = 100'
 BASIS OF BEARING:

ASHLAND, OREGON
 FEBRUARY 9, 1976
 RECORDED SURVEY NO. 450

- FOUND MONUMENTS AS SHOWN
- SET 5/8 x 24 INCH IRON PIN TAGGED R.L.S. 759
- ⊗ SET 5/8 x 30 INCH IRON PIN TAGGED R.L.S. 759

6272
 F-1

SURVEY NO. **6272**

SURVEY NARRATIVE TO COMPLY WITH PARAGRAPH 209.250
OREGON REVISED STATUTES

SURVEY FOR: J. Ervin Toney
32 Black Oak Drive
Medford, Oregon 97501

LOCATION: Situated in Lot 2, Block 1 of Kendall Addition to the City of Medford in the Southeast quarter of Section 24, Township 37 South, Range 2 West of the Willamette Base and Meridian, Jackson County, Oregon.

PURPOSE: To survey and monument Lot 2, Block 1 of the Kendall Addition to the City of Medford per clients request.

PROCEDURE: Reviewed the various surveys that have been conducted in the area. Also, reviewed the City of Medford's field notes referring to the West boundary line of Kendall Addition as well as some of the streets pertinent to this survey. After this review, proceeded to the field and tied any and all monuments and control points that could be found as shown on the accompanying map. After much computing and evaluation of the data compiled, it was decided to hold the Northwest corner of Kendall Addition, Westerly from North Beatty Street, the distance as shown by the City of Medford's field notes. The distance returned along the North boundary of the Kendall Addition, although somewhat in excess of the plat record did not seem to be unreasonable. Therefore, the centers of the streets, bearing Southerly from Manzanita Street, were proportioned against record. Utilizing the information compiled, proceeded to survey and monument the subject lot as shown on the accompanying map.

February 9, 1976

Everett L. Swain
Professional Land Surveyor
Ashland, Oregon

