

6266

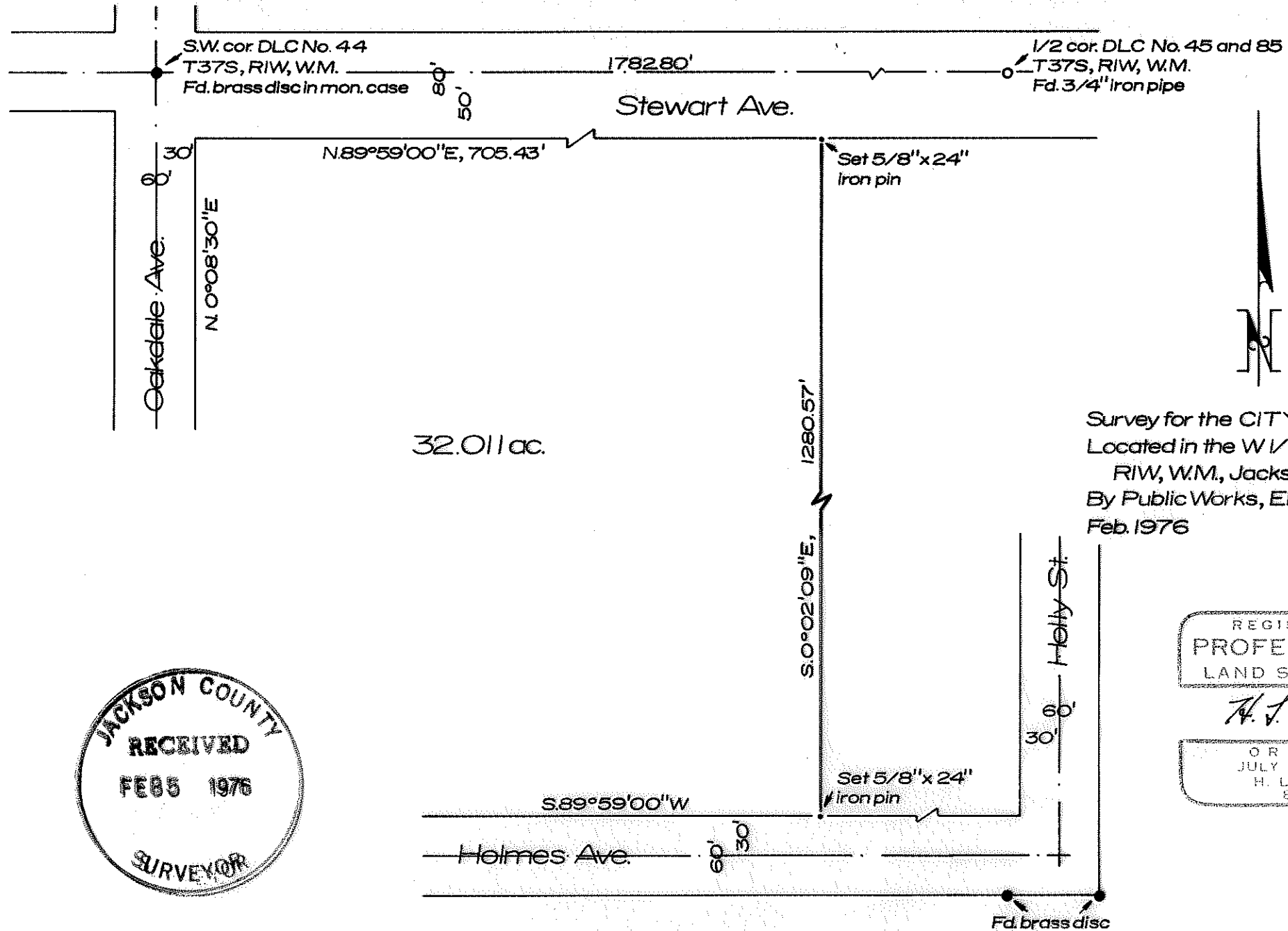

32.011 ac.

Scale: 1" = 100'
 Basis of brgs:
 RS No. 4828A

Survey for the CITY OF MEDFORD
 Located in the W 1/2, Sec. 31, T37S,
 RIW, W.M., Jackson County, Oreg.
 By Public Works, Engr. Dept., City Hall
 Feb. 1976

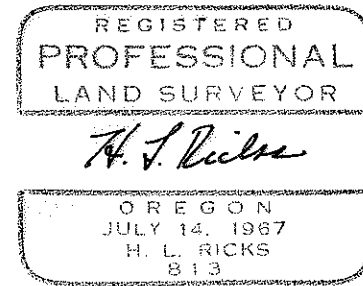
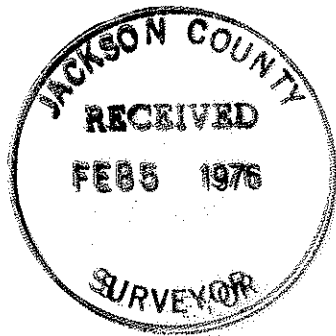

6266

Survey Narrative to Comply with Paragraph 209.250 ORS

SURVEY FOR: City of Medford
City Hall
Medford, Oregon 97501

LOCATION: West Half of Section 31, Township 37 South, Range 1
West of the Willamette Meridian, Jackson County,
Oregon

PURPOSE: To establish and monument a line dividing the parcel
of land described in OR 73-18957 of the Official
Records of Jackson County, Oregon, to provide 32.011
acres west of said line, with the exclusion of all
street right of ways.

PROCEDURE: Using control indicated on the attached plat, the
line was monumented as shown.
Basis of bearings is RS No. 4828A

February 4, 1976

Public Works, Engineering Dept.
City Hall
Medford, Oregon 97501

