

6265

SURVEY FOR:

RALPH J. BERWANGER

LOCATED IN D.L.C. No. 49, THE SE. 1/4
SEC. 11, and THE SW. 1/4 SEC. 12,
T. 38 S. R. 2 W., W.M.
BY: MARK E. BOYDEN
JAN. 14, 1976

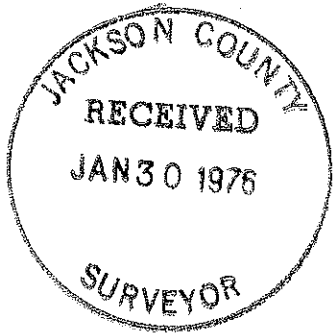

SCALE 1"=100'

BASIS OF BEARINGS
RECORDED SURVEY No. 1816

- FD. 5/8" I. PIN FL. SET ON R.S. No. 1816
- SET 3/4" x 30" IRON PIN FLUSH

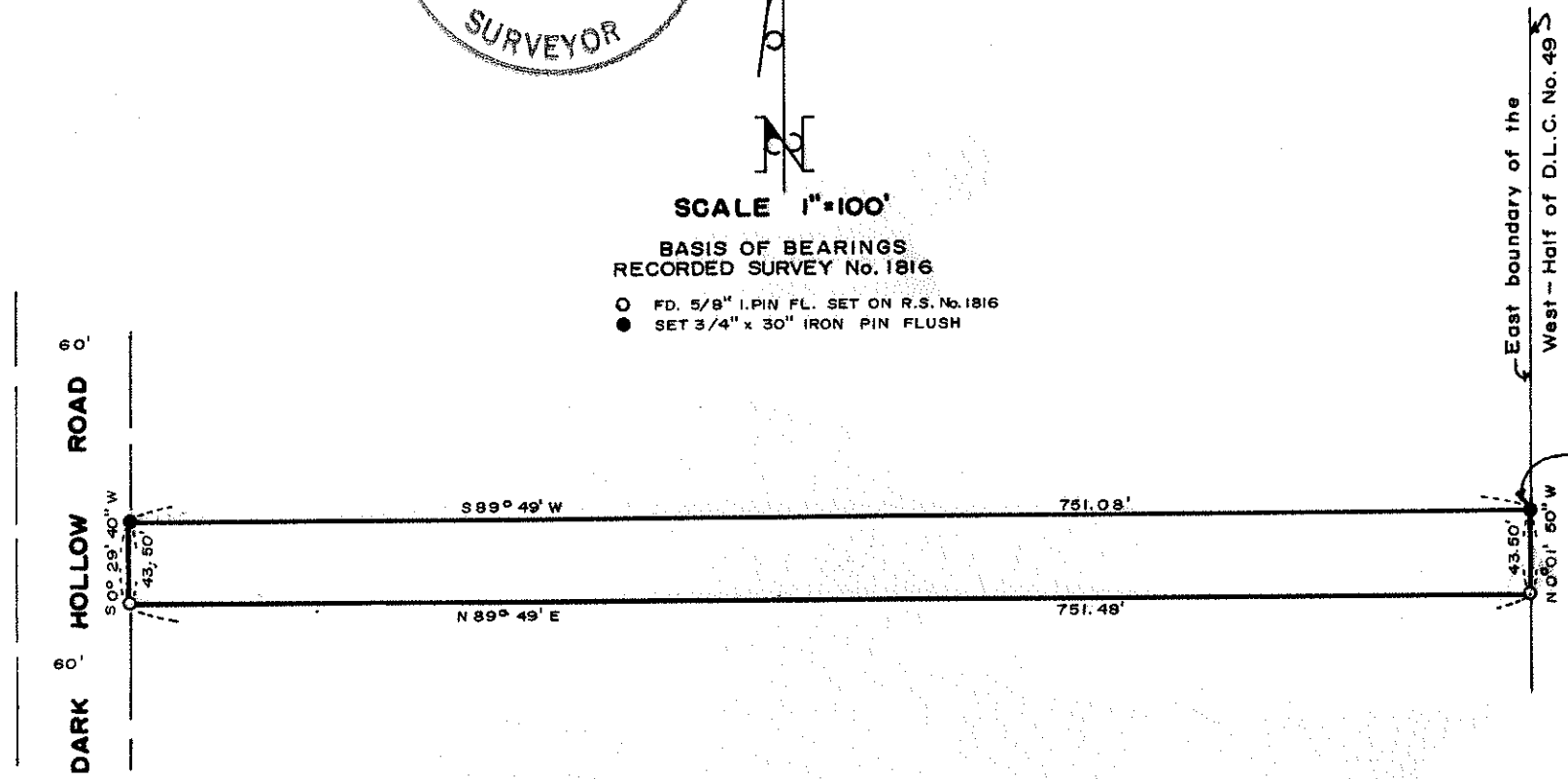

P. O. B.
NORTH 103.51' and EAST 293.82'
from the Sec. Cor. common to Secs
11, 12, 13 and 14 T. 38 S.R. 2 W., W.M.

REGISTERED
PROFESSIONAL
LAND SURVEYOR

Mark E. Boyden

OREGON
NOV. 9, 1951
MARK E. BOYDEN
281

6265

6265

SURVEY NARRATIVE TO COMPLY WITH O.R.S. 209.250.

FOR: Ralph J. Berwanger
3921 Dark Hollow Road
Medford, Oregon, 97501

PURPOSE: To monument the North boundary of a tract proposed to be conveyed to Lee S. Coggins (adjoined on the South), being located in Sections 11 and 12, T38SR2W, W.M.

Also prepared descriptions for the Coggins purchase tract and for the remaining Berwanger parcel.

PROCEDURE: From controls previously set on Recorded Survey No. 1816, monumented the new property division line as shown on the annexed map.

January 14, 1976

