

626

SURVEY FOR:

ROSS F. GILKISON

LOCATED IN THE SW 1/4 OF

SEC. 23, T. 37S.R. 1W., W.M. IN

LOT 62 SKY CREST ESTATES

SUBDIVISION UNIT NO. 2 (Recorded)

MEDFORD, OREGON

BY: MARK E. BOYDEN

JAN. 12, 1976

6263

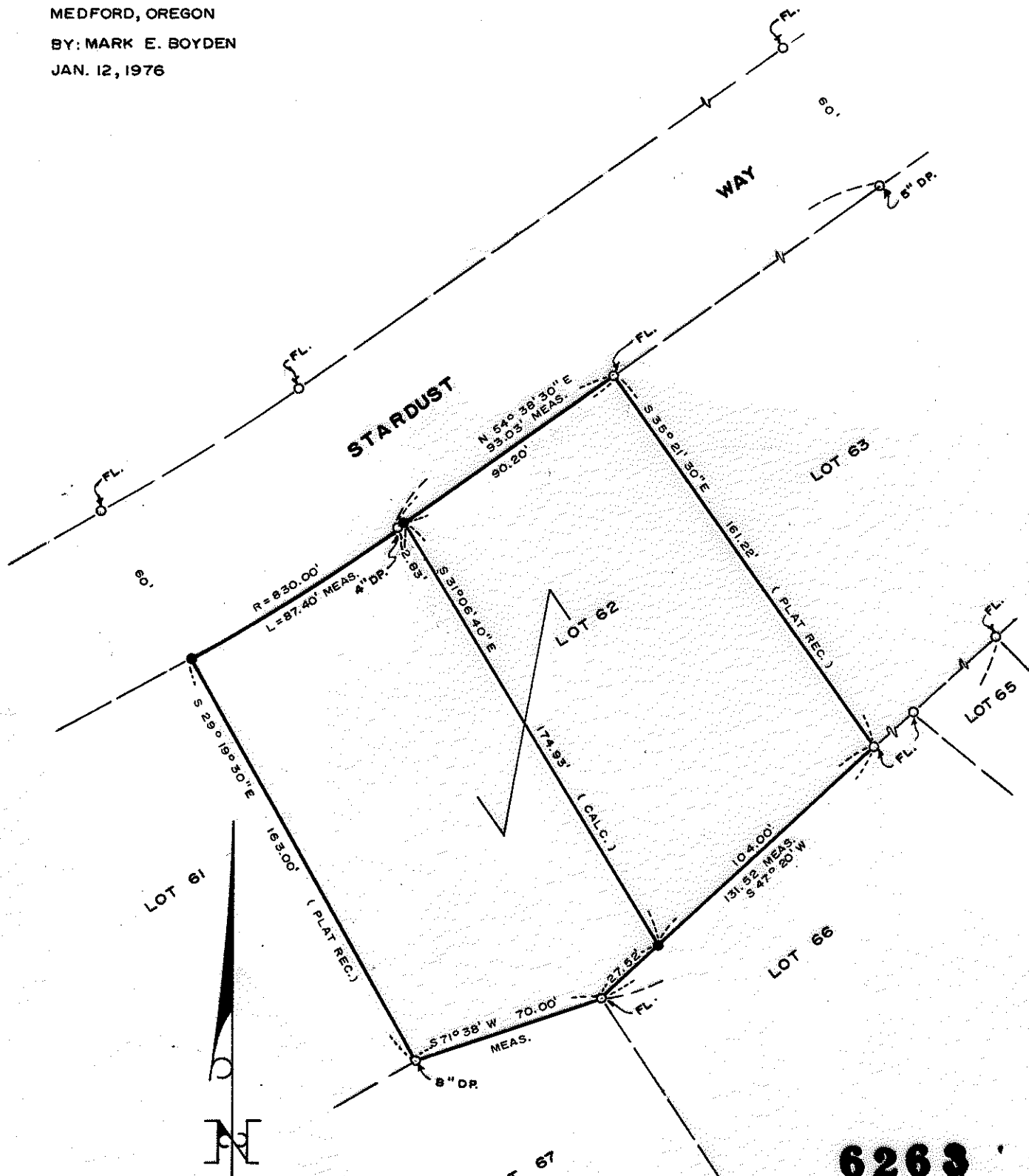

SCALE 1" = 50'
 BASIS OF BEARINGS
 SKY CREST ESTATES SUBD. UNIT NO. 2

○ FD. 5/8" I. PIN AS INDICATED
 ● SET 3/4" x 30" I. PIN FL.

LOT 67

JACKSON COUNTY
 RECEIVED
 JAN 30 1976
 SURVEYOR

6263

REGISTERED
 PROFESSIONAL
 LAND SURVEYOR

Mark E. Boyden

OREGON
 NOV. 9, 1951
 MARK E. BOYDEN
 281

6263

6263

Survey No. _____

SURVEY NARRATIVE TO COMPLY WITH O.R.S. 209.250.

FOR: Ross F. Gilkison
1411 Crown
Medford, Oregon, 97501

PURPOSE: To locate and verify, the original corners of Lot 62 in SKY CREST ESTATES SUBDIVISION, UNIT NO. 2, and to monument a pre-described division line within said Lot 62, being located in the Southwest Quarter of Section 23, T37SR1W, W.M., Medford, Oregon.

PROCEDURE: From original lot corner monuments found as shown, set 3/4" iron pin monuments at positions as shown on the annexed map.

January 12, 1976

