

6260

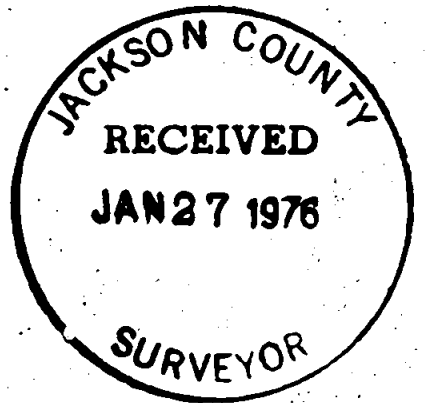
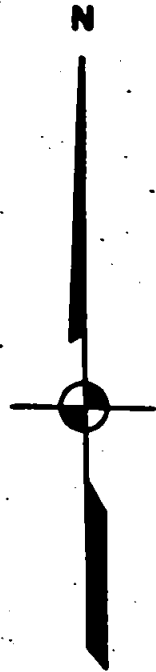
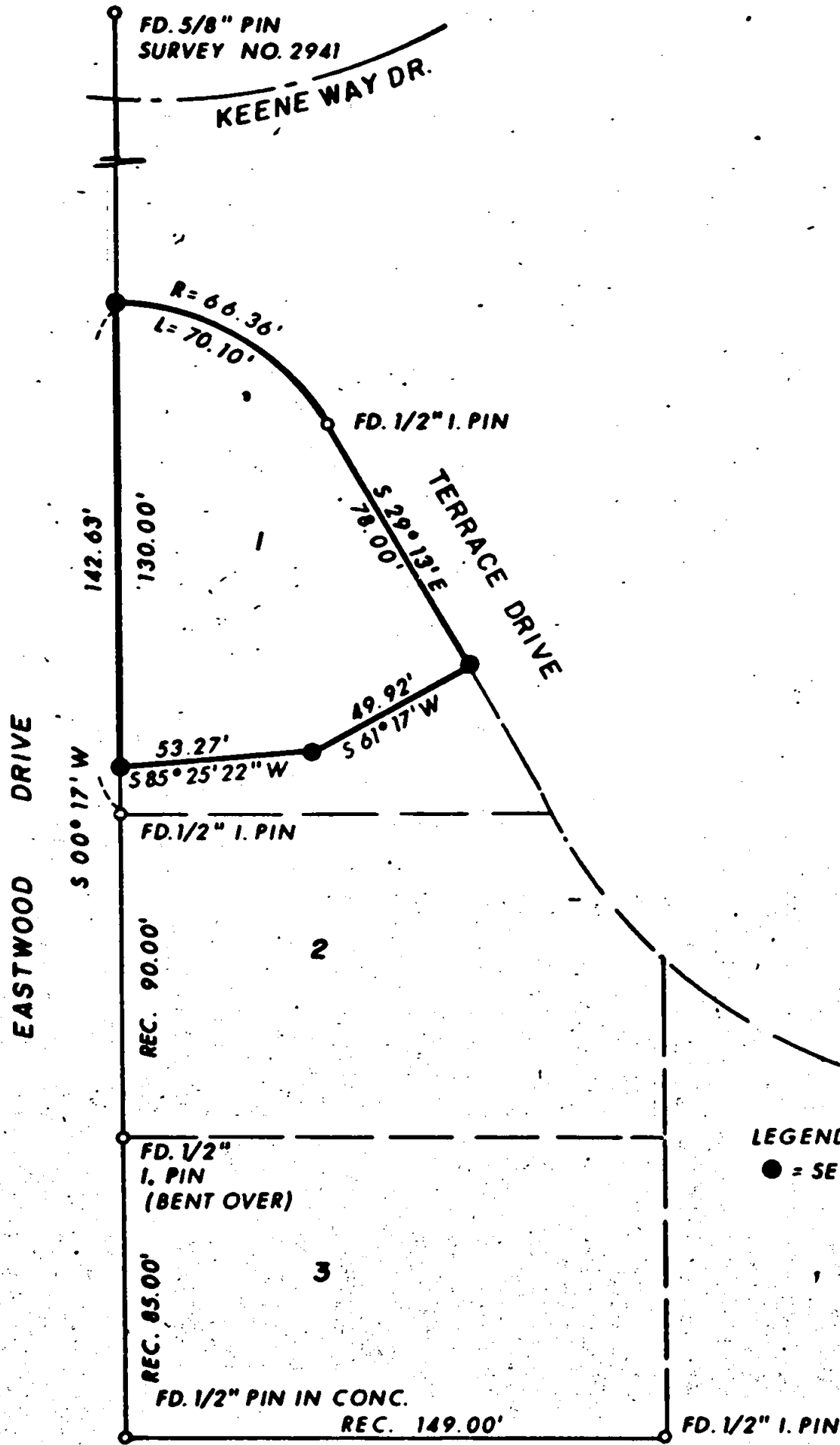

PLAT OF SURVEY
FOR
PATRICIA KURTZ

BEING A PORTION OF LOT 1 BLOCK NO. 2.
OF OAKRIDGE SUBDIVISION EXT. NO. 2.
& IN THE N.W. 1/4 OF SEC. 29, T. 37 S., R. 1 W., W. M.

JACKSON CO.

OREGON

DATE: DEC. 1975

SCALE: 1" = 50'

PREPARED BY: FRIAR-MOFFIT SURVEYING CO. MEDFORD, OREGON



6260

6260

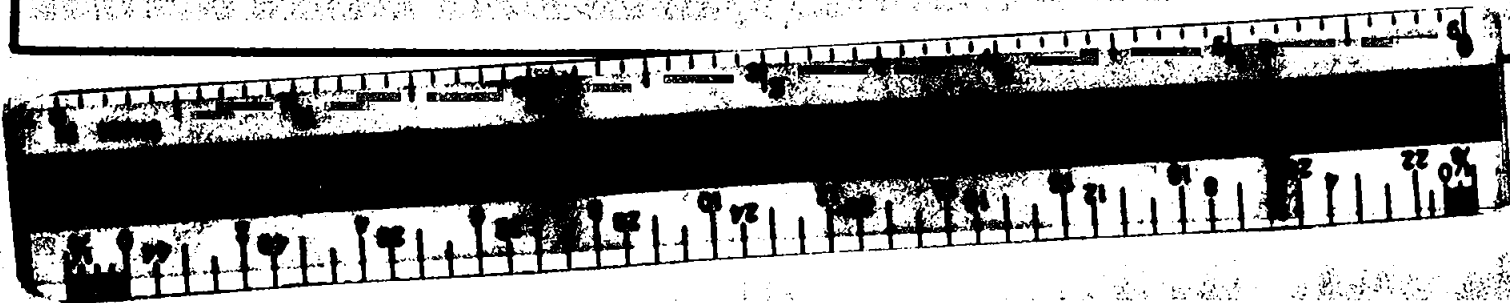

SURVEY NO. 6260

SURVEY NARRATIVE TO COMPLY WITH O.R.S. 209.250

SURVEY FOR:

Patricia R. Kurtz
1500 Terrace Dr.
Medford, Oregon

LOCATION:

Lot 1, Block 2 of Oakridge Sub-
division Extension No. 2 in the
City of Medford, Jackson County,
Oregon

PURPOSE:

To monument a portion of Lot 1 as
shown on the attached map.

DATE:

December 1975

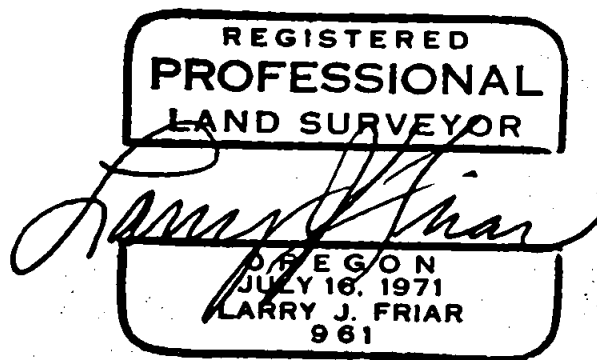
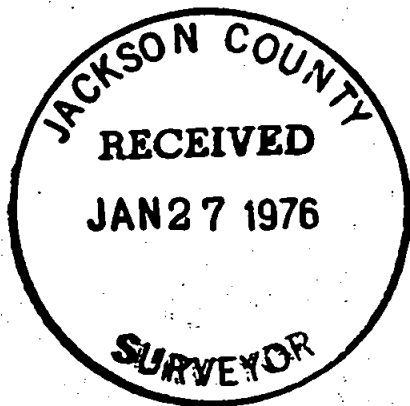

Larry J. Friar
Professional Land Surveyor

6260

529 T37 RIW