

6257

Section Corner
21, 22
26, 27

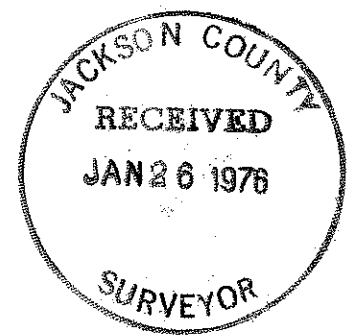
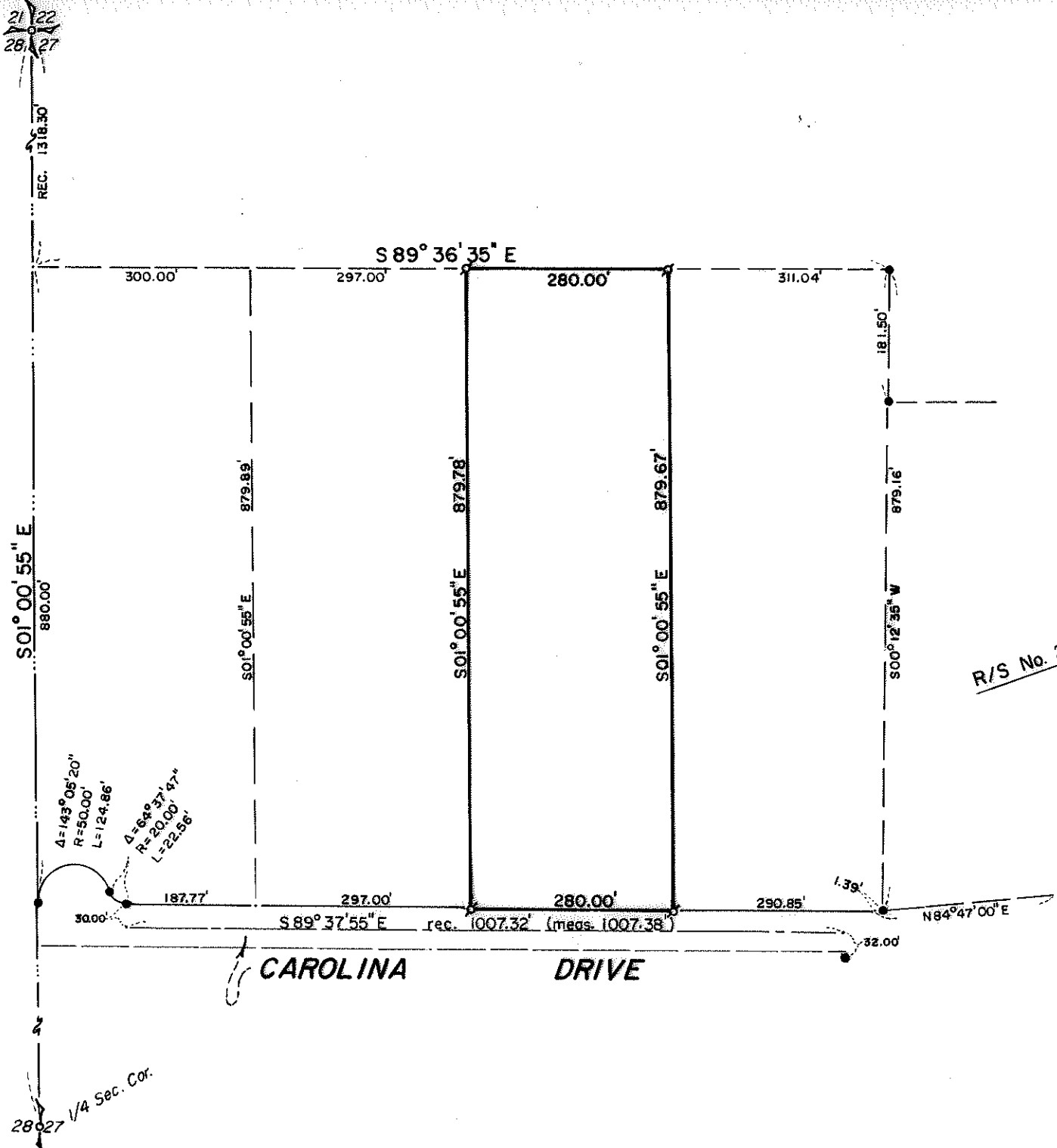

MAP OF SURVEY
 LOCATED IN
 N.W. 1/4 of Sec. 27, T36S, R3W, W.M.
 JACKSON COUNTY, OREGON
 FOR
CLOYD GRAYBILL

J. A. HOFFBUHR, REG. L.S., MEDFORD, OREGON
 SCALE: 1" = 200' JANUARY 9, 1976
 BASIS OF BEARING - R/S No. 2984

- δ = SET 5/8" IRON PIN
- = FD. 5/8" IRON PIN

REGISTERED
 PROFESSIONAL
 LAND SURVEYOR

J.A. Hoffbuhr
 6257
 OREGON
 NOV. 7, 1947
 J. A. HOFFBUHR
 222

SURVEY NARRATIVE TO COMPLY WITH PARAGRAPH 209.250
OREGON REVISED STATUTES

SURVEY FOR: Cloyd Graybill
8314 Carolina Drive
Central Point, Oregon 97501

LOCATION: Northwest one-quarter (1/4) of Section 27,
Township 36 South, Range 3 West, Willamette
Meridian, Jackson County, Oregon

PURPOSE: To survey, monument, and describe the tract as
shown on the attached map as per client's request

PROCEDURE: Located existing monuments as per Recorded Survey
No. 2984. The right of way monuments on Carolina Drive were used
as control for this survey. Set 5/8 inch iron pins as shown on
the attached map. Basis of bearing--Recorded Survey No. 2984.

January 21, 1976

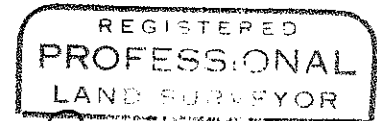
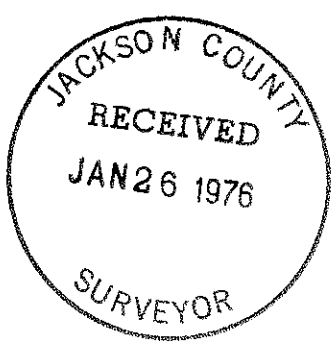

J. A. Hoffbuhr

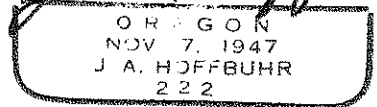

J. A. Hoffbuhr
Professional Land Surveyor