

6256

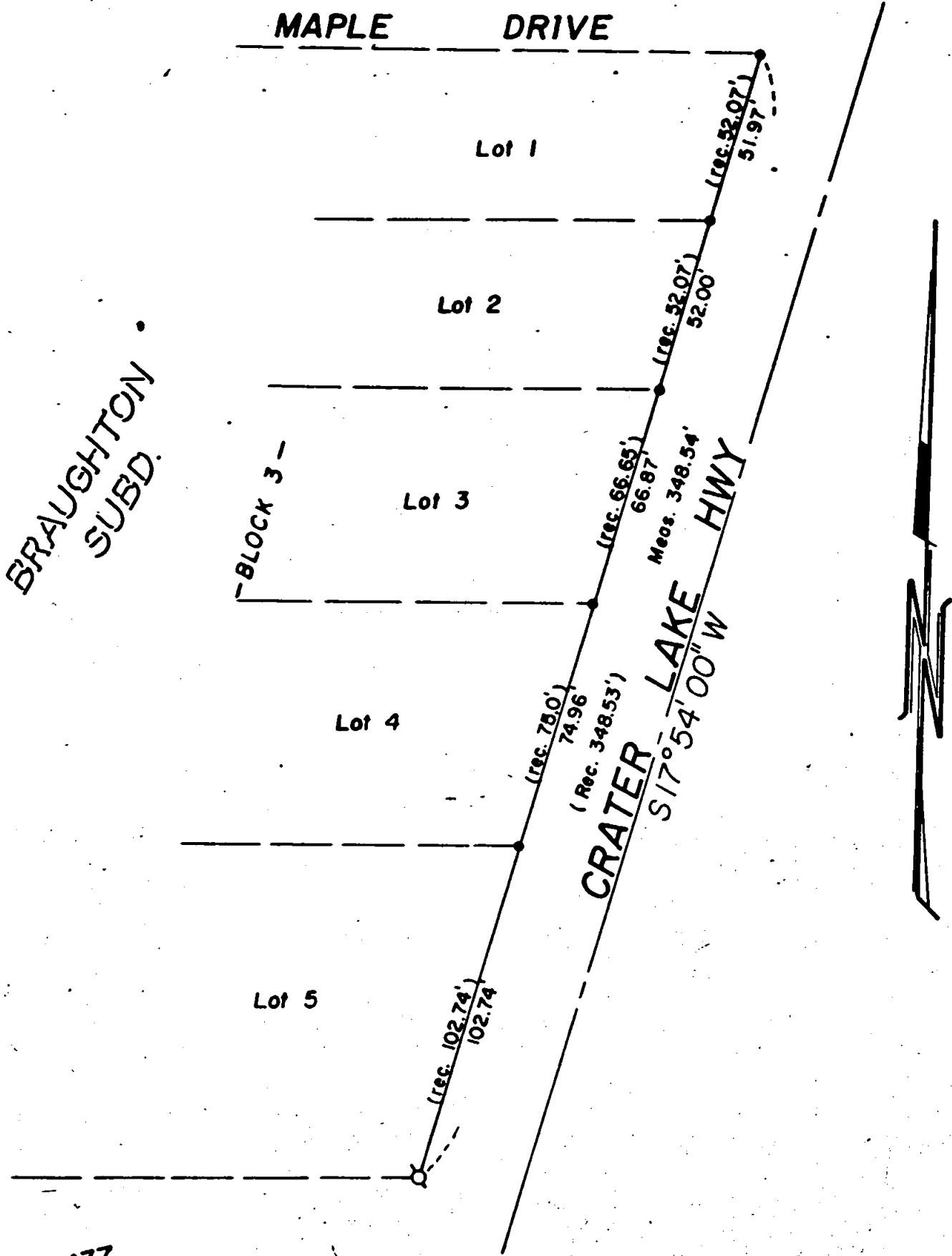

BRAUGHTON  
SUBD.

R/S No. 437

JACKSON COUNTY  
RECEIVED  
JAN 26 1976  
SURVEYOR

MAP OF SURVEY  
LOCATED IN  
NE 1/4 of Sec 21, T34S, R1W, W.M.  
JACKSON COUNTY, OREGON  
FOR  
**JOSEPH BOWDOIN**

J. A. HOFFBUHR, REG. L.S., MEDFORD, OREGON  
SCALE: 1" = 50'  
BASIS OF BEARING - BRAUGHTON SUBD.  
⊕ = SET 1/2" IRON PIPE  
● = FD. 3/4" IRON PIPE

REGISTERED  
PROFESSIONAL  
AND SURVEYOR

*J. A. Hoffbuhr*

OREGON  
NOV 7, 1947  
J. A. HOFFBUHR  
244

6256

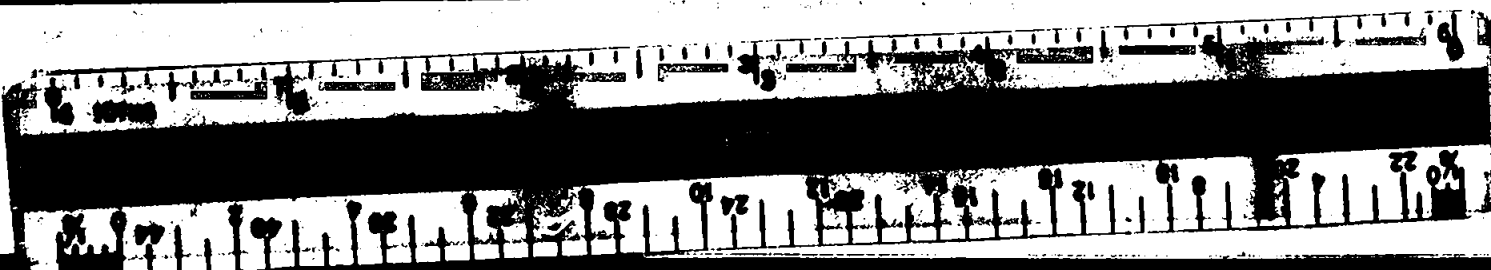

6256

SURVEY NO. 6256

SURVEY NARRATIVE TO COMPLY WITH PARAGRAPH 209.250  
OREGON REVISED STATUTES

SURVEY FOR: Joseph Bowdoin  
20771 Highway 62  
Shady Cove, Oregon 97539

LOCATION: Northeast one-quarter (1/4) of Section 21,  
Township 34 South, Range 1 West, Willamette  
Meridian, Jackson County, Oregon

PURPOSE: To replace property corner as per client's  
request

PROCEDURE: Set 1/2 inch iron pipe as shown on the attached  
map of survey. Basis of bearing--Braughton Subdivision.

January 21, 1976

REGISTERED  
PROFESSIONAL  
LAND SURVEYOR

*J. A. Hoffbuhr*

OREGON  
NOV. 7, 1947  
J. A. HOFFBUHR  
222

J. A. Hoffbuhr  
Professional Land Surveyor

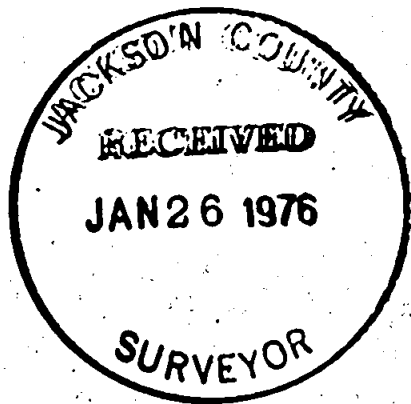

6256

S 21 T 34 R 1 W