

APPROVAL:

Dale O. Himes December 29, 1975  
ASHLAND PLANNING COMMISSION DATE

# MINOR LAND PARTITION

LOCATED IN  
NE 1/4 OF SEC. 8, TWP. 39S., R. 1 E.W.M.  
JACKSON COUNTY OREGON  
FOR

FILED FOR RECORD THIS THE 22nd DAY OF January 19 76  
AT 3:33 O'CLOCK P.M. AND RECORDED IN VOLUME 1  
PAGE 34 OF "MINOR LAND PARTITIONS" IN JACKSON COUNTY,  
OREGON.

Harry Chipman  
COUNTY CLERK  
By: Ruby A. Poling  
Deputy

**RICHARD J. STANEK**  
101 SCENIC DRIVE  
ASHLAND, OREGON 97520

6255

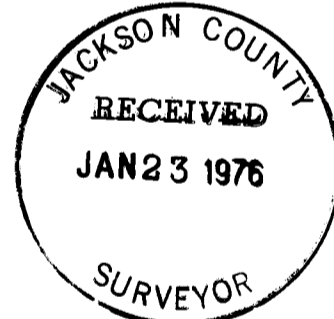
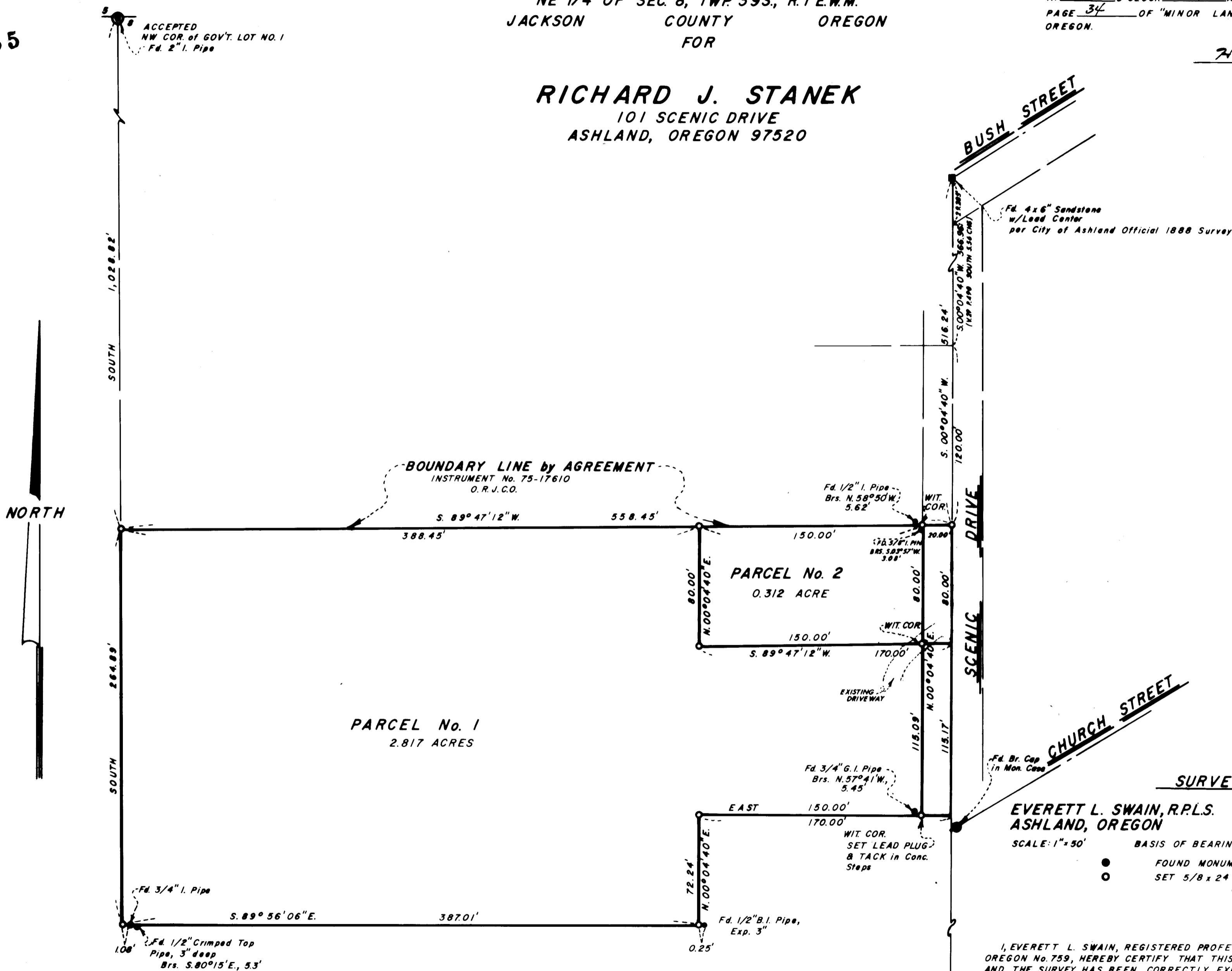

SURVEYOR

**EVERETT L. SWAIN, R.P.L.S.** DECEMBER 22, 1975  
ASHLAND, OREGON

SCALE: 1"=50' BASIS OF BEARING: N.O.A.A. TRUE BEARING N-S & SEC. 8  
● FOUND MONUMENTS AS SHOWN  
○ SET 5/8 x 24 INCH IRON PIN WITH ALUM. CAP UNLESS OTHERWISE SHOWN

I, EVERETT L. SWAIN, REGISTERED PROFESSIONAL LAND SURVEYOR OF THE STATE OF OREGON No. 759, HEREBY CERTIFY THAT THIS PLAT IS CONFORMABLE TO THE FIELD NOTES AND THE SURVEY HAS BEEN CORRECTLY EXECUTED WITHIN THE REQUIREMENTS AND REGULATIONS OF THE STATE OF OREGON.



Everett L. Swain  
SURVEYOR

6255

SW Cor. D.L.C. No. 49  
(no point set)