

6253

FOUND BRASS DISC

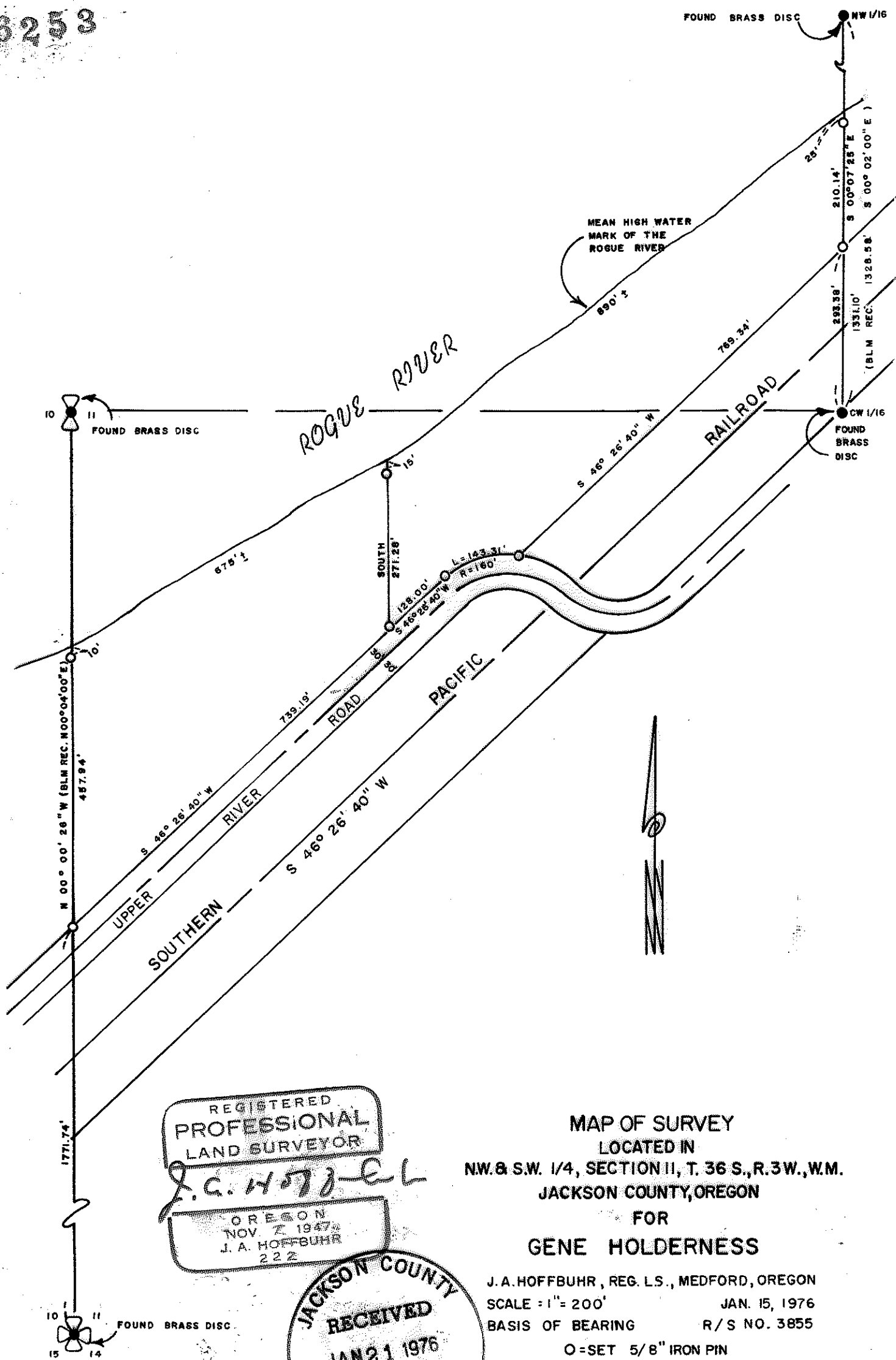

REGISTERED
PROFESSIONAL
LAND SURVEYOR
J. A. Hoffbuhr
OREGON
NOV. 2, 1947
J. A. HOFFBUHR
222

JACKSON COUNTY
RECEIVED
JAN 21 1976
SURVEYOR

MAP OF SURVEY
LOCATED IN
NW. & S.W. 1/4, SECTION II, T. 36 S., R. 3 W., W.M.
JACKSON COUNTY, OREGON
FOR
GENE HOLDERNESS
J. A. HOFFBUHR, REG. L.S., MEDFORD, OREGON
SCALE: 1" = 200'
BASIS OF BEARING R/S NO. 3855
O-SET 5/8" IRON PIN

6253

6253

SURVEY NARRATIVE TO COMPLY WITH PARAGRAPH 209.250
OREGON REVISED STATUTES

SURVEY FOR: Gene Holderness
2170 Upper River Road
Gold Hill, Oregon 97525

LOCATION: Northwest and Southwest one-quarter (1/4), Section
11, Township 36 South, Range 3 West, Willamette
Meridian, Jackson County, Oregon

PURPOSE: To survey, monument, and describe the tract shown
on the attached map of survey

PROCEDURE: The Easterly line of the tract was established
by traversing between the Northwest one-sixteenth (1/16) and the
center West one-sixteenth (1/16) of Section 11. The Westerly line
of the tract is on the section line common to Sections 10 and 11.
This line was located by traversing between the Westerly one-
quarter (1/4) corner of Section 11 and the Southwest section corner
of Section 11. The Northerly line of the tract is the mean high
water line of the Rogue River. The Southerly boundary is formed
by the Northerly right of way of Upper River Road and the Southern
Pacific Railroad. The tract was divided in accordance with the
client's requests. Basis of bearing--Recorded Survey No. 3855.

January 16, 1976

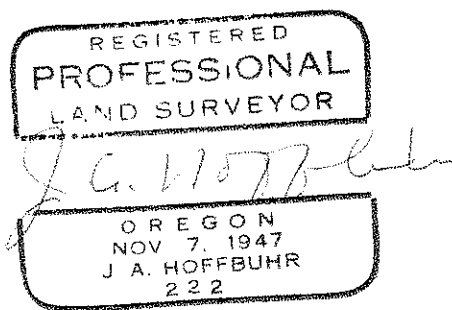
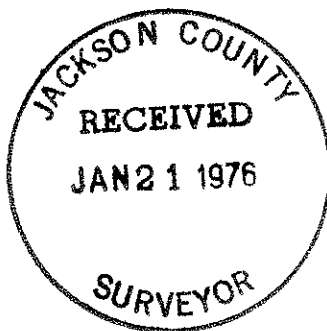

J. A. Hoffbuhr
Professional Land Surveyor