

6250

6250

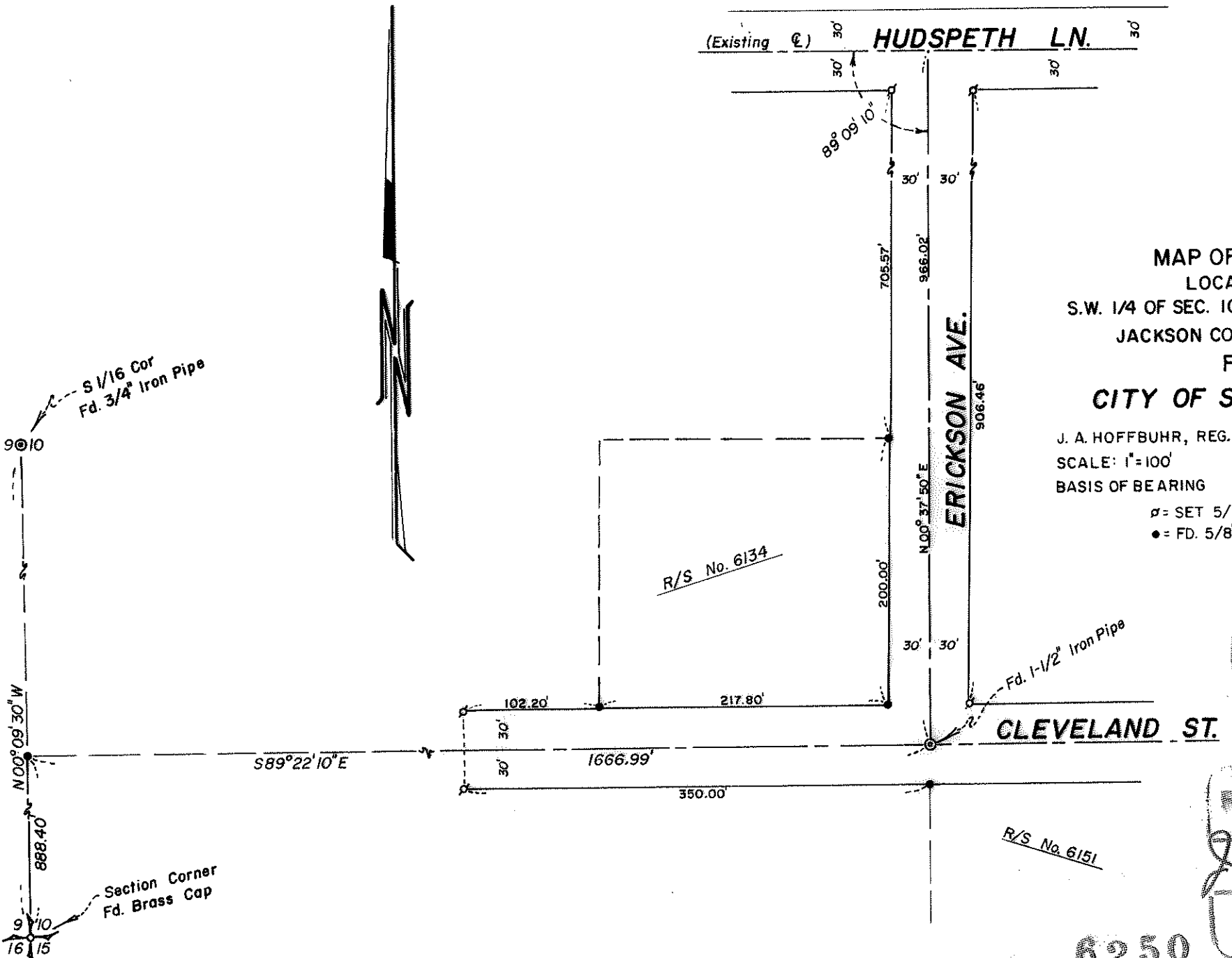

MAP OF SURVEY
 LOCATED IN
 S.W. 1/4 OF SEC. 10, T34S, R1W, W.M.
 JACKSON COUNTY, OREGON
 FOR
CITY OF SHADY COVE

J. A. HOFFBUHR, REG. L.S., MEDFORD, OREGON
 SCALE: 1"=100' JANUARY 7, 1976
 BASIS OF BEARING R/S No. 6134

σ = SET 5/8" IRON PIN
 ● = FD. 5/8" IRON PIN

JACKSON COUNTY
 RECEIVED
 JAN 21 1976
 SURVEYOR

REGISTERED
 PROFESSIONAL
 LAND SURVEYOR

J. A. HOFFBUHR
 OREGON
 NOV. 7, 1947
 J. A. HOFFBUHR
 222

6250

SURVEY NARRATIVE TO COMPLY WITH PARAGRAPH 209.250
OREGON REVISED STATUTES

SURVEY FOR: City of Shady Cove
City Hall
Shady Cove, Oregon 97539

LOCATION: Southwest one-quarter (1/4) of Section 10,
Township 34 South, Range 1 West, Willamette
Meridian, Jackson County, Oregon

PURPOSE: To survey and monument the rights of way for
Cleveland Street, Erickson Avenue, and Hudspeth
Lane as per client's request

PROCEDURE: Using control established by Recorded Survey No.
6134 and Recorded Survey No. 6151, established the rights of way
as shown on the attached map. The existing centerline of Hudspeth
Lane was used to establish its Southerly right of way line at the
client's request. Basis of bearing--Recorded Survey No. 6134

January 7, 1976

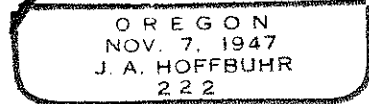
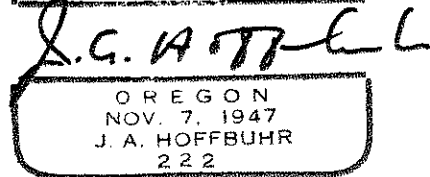
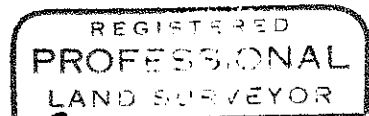
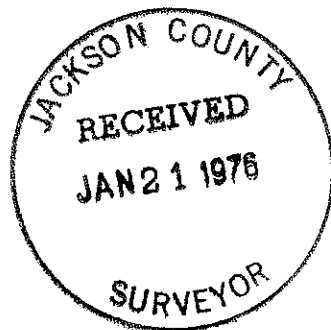

J. A. Hoffbuhr
Professional Land Surveyor