

6249

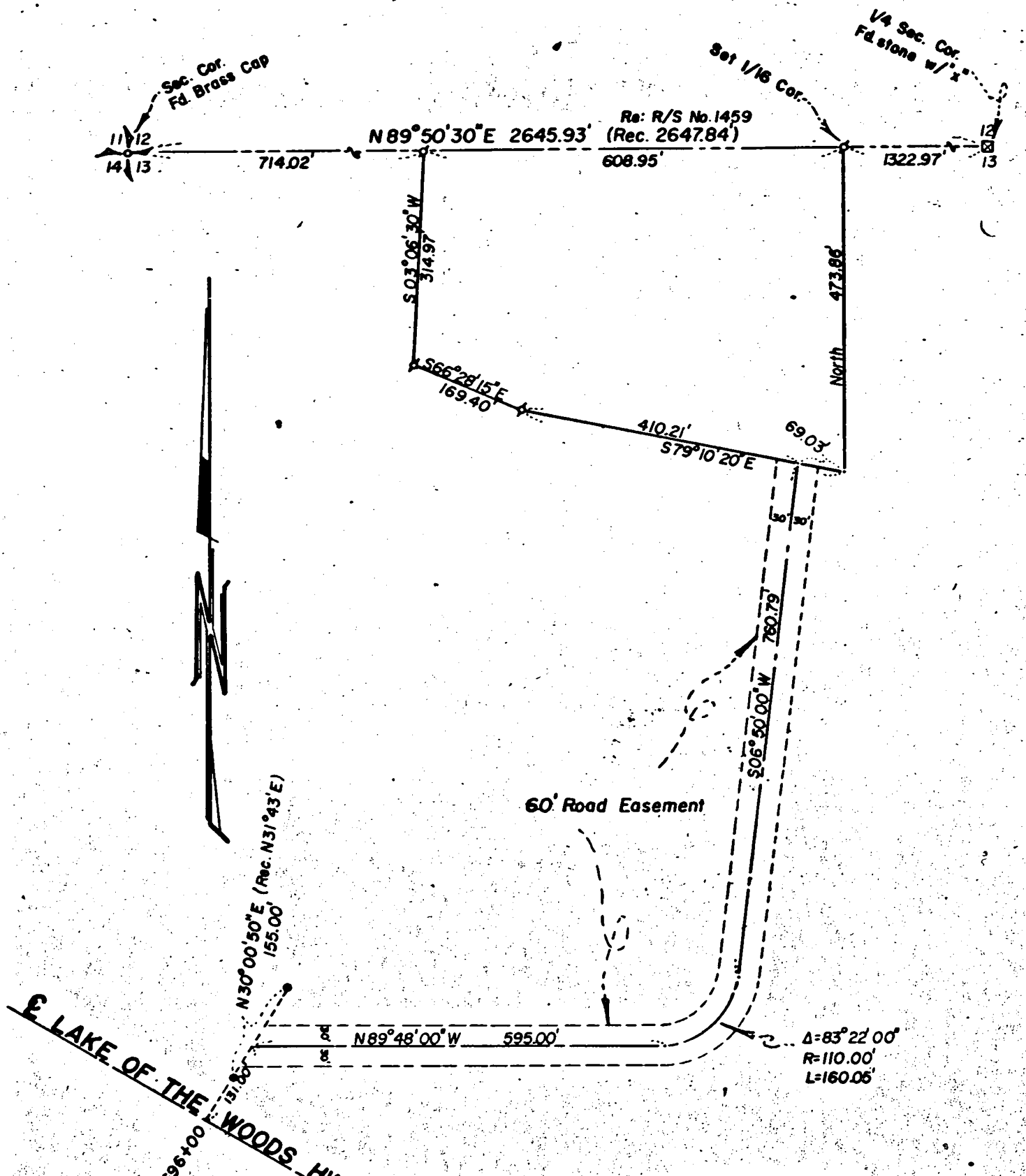

MAP OF SURVEY
 LOCATED IN
 N.W. 1/4 of Sec. 13, T36S, R1E, W.M.
 JACKSON COUNTY, OREGON
 FOR
GORDON STANLEY

J. A. HOFFBUHR, REG. L.S., MEDFORD, OREGON
 SCALE: 1"=200' JANUARY 6, 1976
 BASIS OF BEARING- R/S No. 3758
 Δ=SET 5/8" IRON PIN
 ●=Fd. HWY. R/W MONUMENTS

REGISTERED
 PROFESSIONAL
 LAND SURVEYOR

J. A. Hoffbuhr

OREGON,
 NOV. 7, 1947
 J. A. HOFFBUHR
 222

JACKSON COUNTY
 RECEIVED
 JAN 21 1976
 SURVEYOR

6249

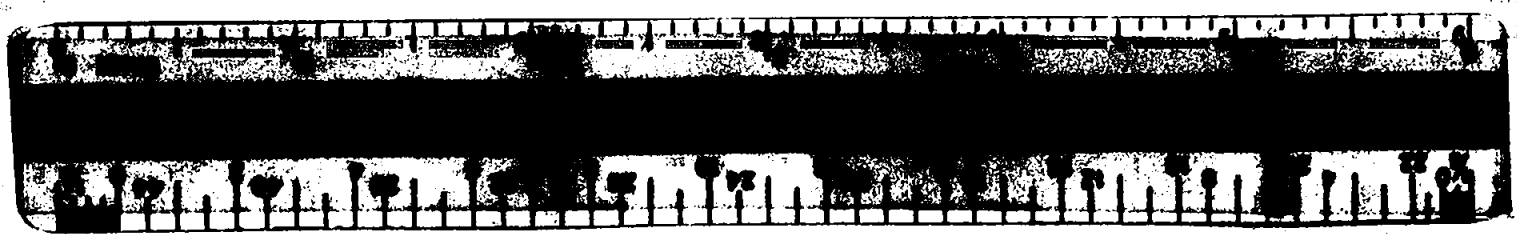

6249

SURVEY NARRATIVE TO COMPLY WITH PARAGRAPH 209.250
OREGON REVISED STATUTES

SURVEY FOR: Gordon Stanley
11185 Highway No. 140
Eagle Point, Oregon 97524

LOCATION: Northwest one-quarter (1/4) of Section 13,
Township 36 South, Range 1 East, Willamette
Meridian, Jackson County, Oregon

PURPOSE: To survey, monument, and describe the tract as
shown on the attached map as per client's request.
Also, located and described an existing road from
the tract to the right of way line of the Lake of
the Woods Highway No. 140

PROCEDURE: Using Hewlett Packard #3800-A electronic measuring
equipment and one section theodolite, traverse between Northwest
corner of Section 13 and the North one-quarter (1/4) corner of
Section 13. Set 5/8 inch by 24 inch iron pins as shown on the
attached map and tied in the existing access road and Lake of the
Woods Highway No. 140 right of way monuments. Basis of bearing--
Recorded Survey No. 3758.

January 5, 1976

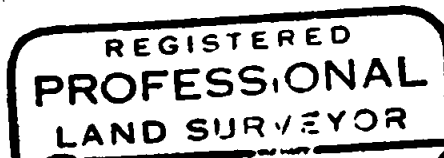
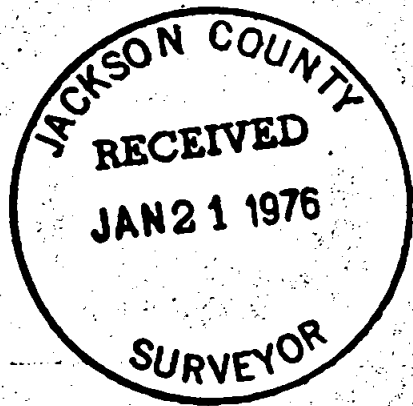

J. A. Hoffbuhr
OREGON
NOV. 7, 1947
J. A. HOFFBUHR
222

J. A. Hoffbuhr
Professional Land Surveyor