

6247

RECORD TRUE POINT OF BEGINNING FOR VOL. 376 PG. 218, BEING 20 CHAINS SOUTH & 17 CHAINS WEST OF THE N.E. CORNER OF SEC. 10.

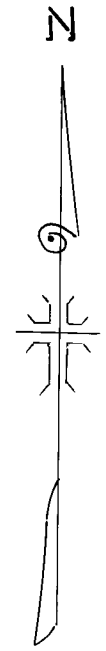

MAP OF SURVEY  
LOCATED IN  
E. 1/2 OF SEC. 10 & S.W. 1/4 OF SEC. 11, T. 36 S., R. 1 E., W.M.  
JACKSON COUNTY, OREGON  
FOR  
GORDON STANLEY

J. A. HOFFBUHR, REG. L.S., MEDFORD, OREGON  
SCALE: 1"=300' DEC. 10, 1975  
BASIS OF BEARING- R/S NO. 3758

- O = SET 5/8" IRON PIN
- = FOUND HIGHWAY R/W PIN
- ⊙ = SET LEAD PLUG & TACK

REGISTERED  
PROFESSIONAL  
LAND SURVEYOR

*J. A. Hoffbühr*

OREGON  
NOV. 7, 1947  
J. A. HOFFBUHR  
222

JACKSON COUNTY  
RECEIVED  
JAN 21 1976  
SURVEYOR

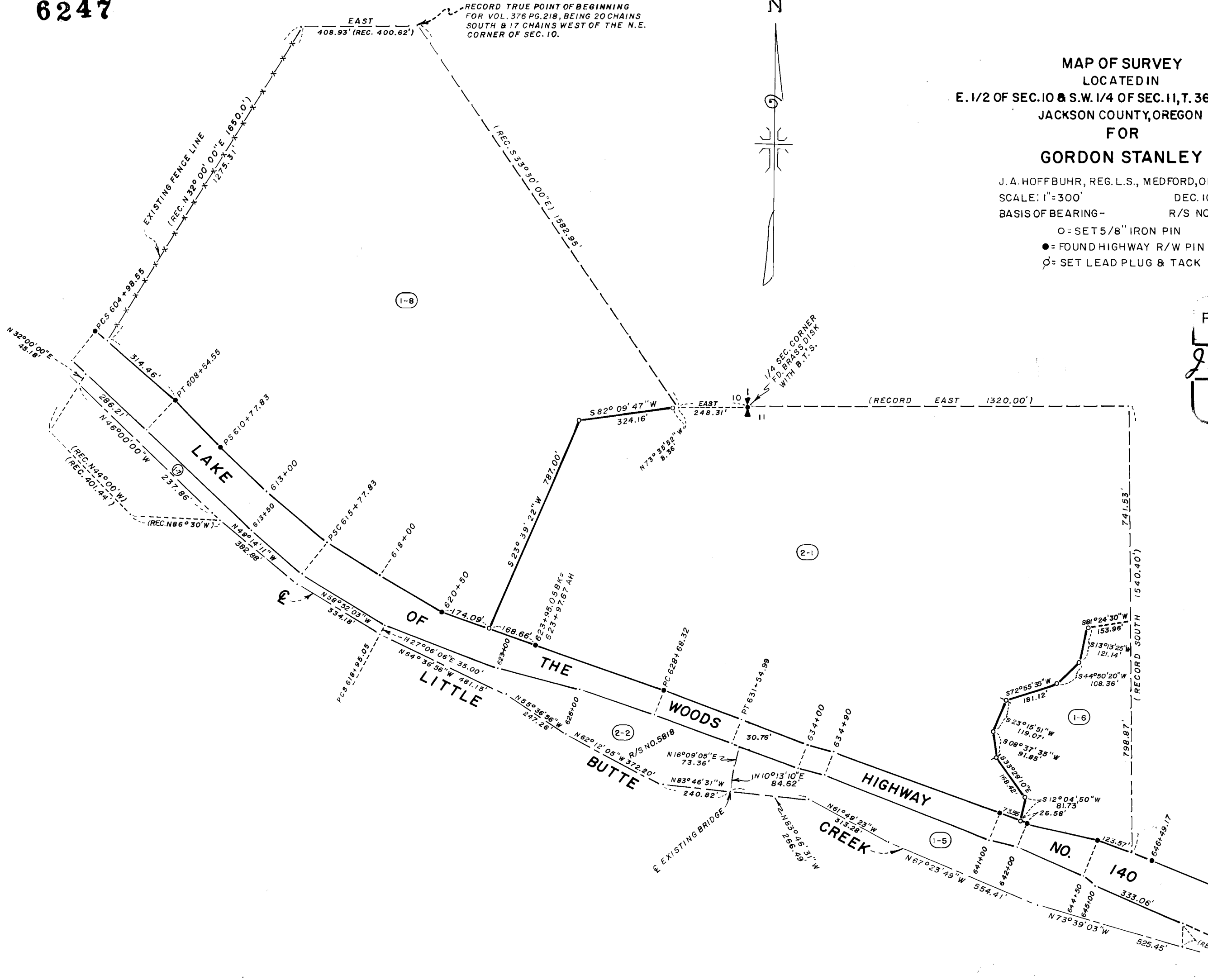

6247

SURVEY NARRATIVE TO COMPLY WITH PARAGRAPH 209.250  
OREGON REVISED STATUTES

SURVEY FOR: Gordon Stanley  
11185 Highway No. 140  
Eagle Point, Oregon 97524

LOCATION: East one-half (1/2) of Section 10 and Southwest  
one-quarter (1/4) of Section 11, Township 36  
South, Range 1 East, Willamette Meridian, Jackson  
County, Oregon

PURPOSE: To survey, monument, and describe the tracts as  
shown on the attached map as per client's request

PROCEDURE: Using control established by Recorded Survey No.  
3758, Recorded Survey No. 5818, and State Highway right of way  
monuments, set 5/8 inch by 24 inch iron pins at property corners  
requested by client and used Record Description described in  
Volume 376, page 218, of Jackson County Deed Records for record  
location of the overall boundary. The centerline of Little Butte  
Creek was obtained from Recorded Survey No. 3758 and other pre-  
vious control established by this office. Basis of bearing--  
Record Survey No. 3758.

January 5, 1976

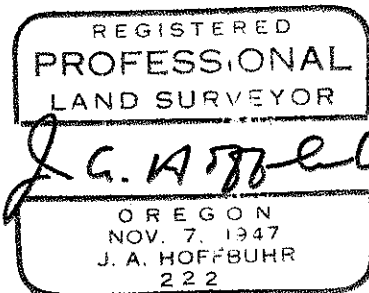
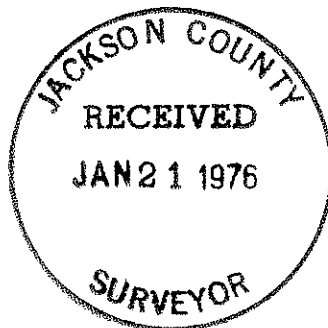

J. A. Hoffbuhr  
Professional Land Surveyor