

6244

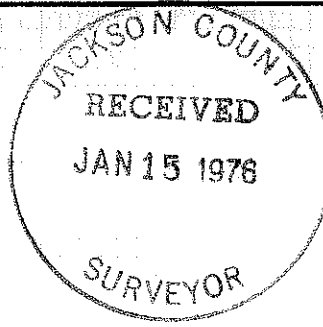

Survey For:

CURTIS WOMELSDORF

Located in the North-half of  
Section 30, T.34 S., R.1 W., W.M.

By: Gary Kaiser

January 14, 1976

Sec. Cor.  
fd. 1" pipe with expander cap  
exp. 24" in mound of stone

1/4 Cor.  
set 1" X 36" G.I.P with 2 1/2" br. cap  
exp. 2" from orig. B.T.

Sec. Cor.  
fd. 5/8" i. pin in conc.

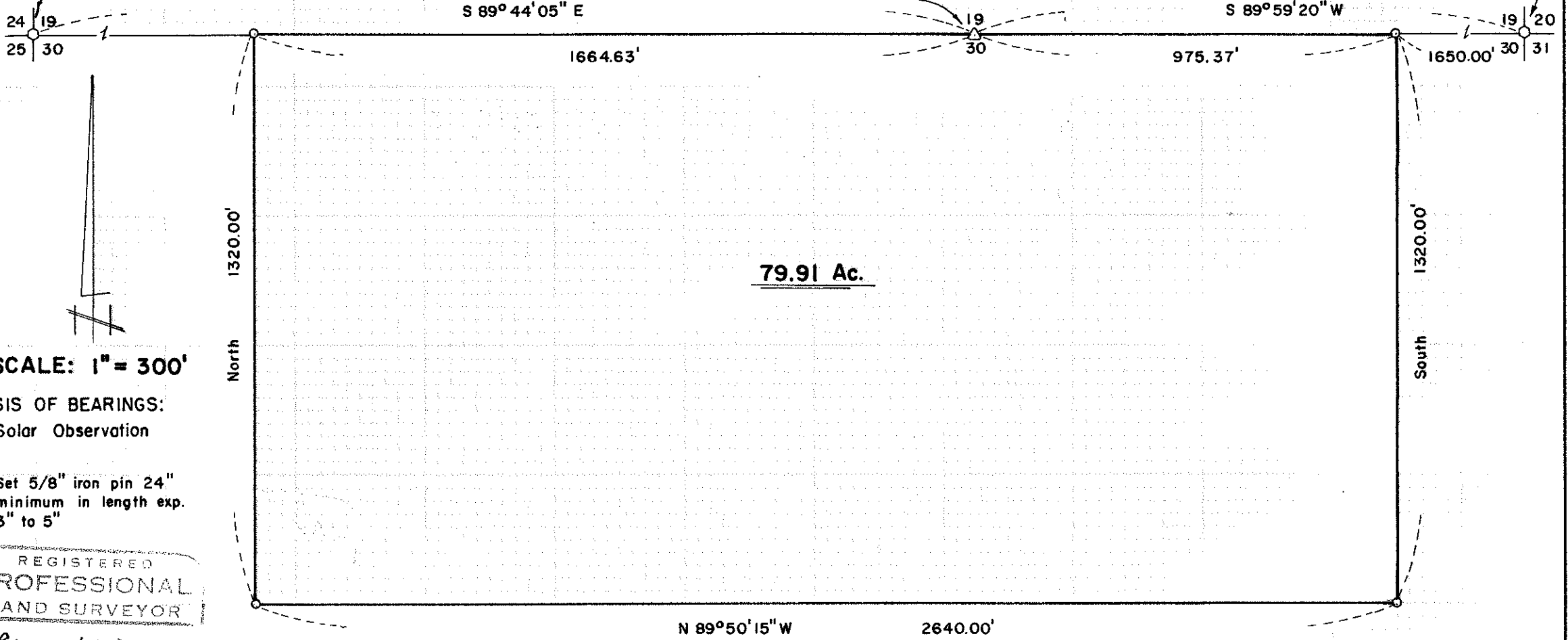

SCALE: 1" = 300'

BASIS OF BEARINGS:  
Solar Observation

○ Set 5/8" iron pin 24"  
minimum in length exp.  
3" to 5"

REGISTERED  
PROFESSIONAL  
LAND SURVEYOR

*Gary Kaiser*

OREGON  
JULY 16, 1967  
GARY D. KAISER  
No 803

6244

SURVEY NO. 6244

SURVEY NARRATIVE TO COMPLY WITH O.R.S. 209.250

FOR: Curtis Womelsdorf  
2729 Randall Ave. West  
White City, Oregon

PURPOSE: To monument and prepare a correction deed for Instrument No. 75-06012 making the South boundary a straight line and not parallel with the North boundary of Section 30 as previously described.

PROCEDURE: Utilizing an electric distance meter, one-second theodolite and chain, ties were made to the Northwest and Northeast corners of Section 30, both having been previously monumented and of record in the County Surveyors Office. The North quarter corner of Section 30 was established from a single remaining original bearing tree. From these controlling corners, the corners of the survey were established as shown on the map accompanying this report. At the North quarter corner to Section 30 I set a 1"x 36" galv. iron pipe, exposed 2", with a 2 1/2" br. cap stamped:

T 5 4 S R 1 W  
1/4 --- 19 --- cor  
30  
1976

from which:  
The original bearing tree to the South, now an 11" black oak with "1/4 S" scribe in relief bears South, 19.8 feet to the face of the upper blaze.

new b. t's.  
3" black oak scribed "1/4 S-BT" bears S 65° E, 12.3 feet to the face of the lower blaze. 17" black oak scribed "1/4 S - BT" bears N 55° E, 25.4 feet to the face of the lower blaze.

January 14, 1976

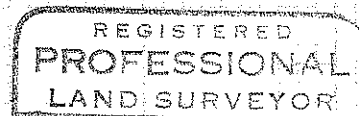
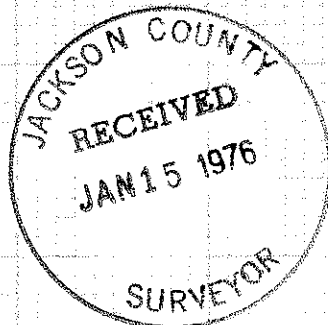

*Gary Kaiser*

