

THE ROBERT DOLLAR CO.  
Glendale, Oregon

6243

Section 18, T33S., R4W., W. M.  
August 3, 1967

Survey of  $S\frac{1}{2}$  of the Section Line Common to Sections 18, 13, T33S., R4 and 5W., W.M. True Line Established.

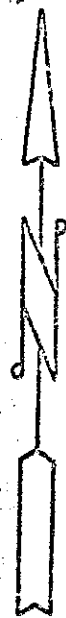
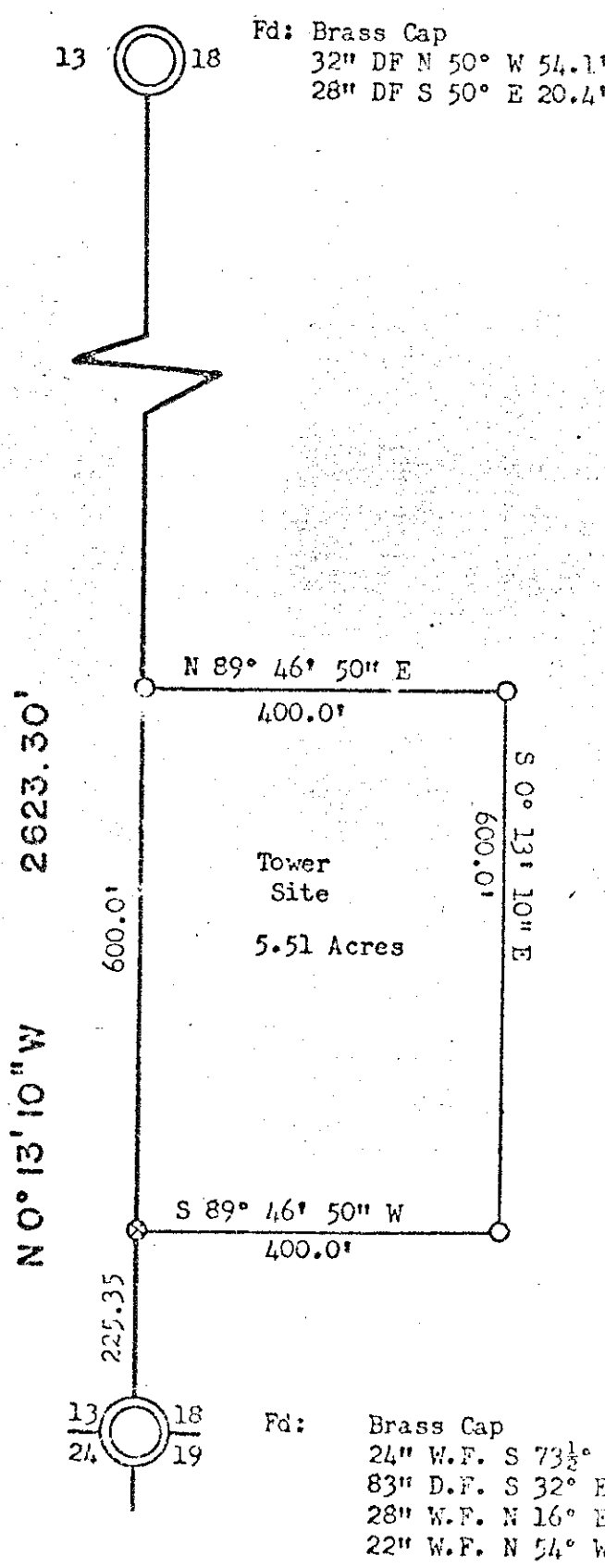

Var. 17° 10' E.  
Scale 1" = 200'

- 3/4" Iron Pipe
- ⊗ 4' x 18" x 12" Stone - with Cross chiseled in SE Corner

REGISTERED  
OREGON  
LAND SURVEYOR

*Thomas H. Mehl III*

JULY 8, 1968  
THOMAS H. MEHL III  
749

Page 2 of 2  
NARRATIVE OF SURVEY

## SURVEY:

## 1.) Section Line

## Evidence

## Begin Section

Found: Brass Cap

0+00 Corner Common to Section

24" White Fir S 73½° W 22'

13, 18, 19, 24 run N 0° 13'

83" Douglas Fir S 32° E 26'

10" W.

28" White Fir N 16° E 12'

22" White Fir N 54° W 42'

All Bearing Trees in Excellent  
Condition.

26+ 23.30' ¼ Corner Common

Found: Brass Cap

to Sections 13, 18

32" Douglas Fir N 50° W 54.1'

28" Douglas Fir S 50° E - 20.4'

## 2.) Lease Boundary

Establish point on Section Line 225.35', N 0° 13' 10" W. of Section Corner  
Common to 13, 18, 19, 24 by marking Cross on 4' x 18" x 12" Basaltic Stone. Estab-  
lish all other Boundary Angle Points with 3/4" x 18" Iron Pipe Driven 12" into  
Ground.

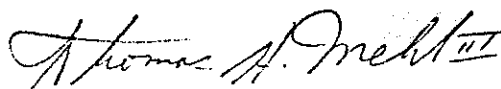

Thomas H. Mehl, III  
Registered Surveyor #749

NARRATIVE OF SURVEY

Section 18, T33S., R4W., W. M.  
August 3, 1967  
T. H. Mehl, III  
Registered Surveyor #749

Survey for The Robert Dollar Co.,  
Glendale, Oregon

PURPOSE OF SURVEY:

- 1.) To establish the South  $\frac{1}{2}$  mile of the Section line common to Section 18, 13, T33S., R4 and 5 W., W.M.
- 2.) To establish boundary of The Robert Dollar Co. lease to Southern Oregon Broadcasting Company in Section 18.

EQUIPMENT:

- 1.) This Survey was run with a Buff Transit and 200 foot steel tape. Angles were read to the nearest 30 Seconds. Distances were measured to the nearest 1/100 foot.

INDIVIDUALS AND DATES:

This Survey was executed July 31 and August 2, 1967 by T. H. Mehl, III, Sheridan Bunnell, and LaDon Snyder.

LAND OWNERSHIP:

Section 18, T33S., R4W., W.M. is owned by The Robert Dollar Co. Section 13, T33S., R5W., W.M. is owned by the United States.

SOLAR OBSERVATION:

True bearings were determined by Solar Observation, 31 July, 1967.

PLACE OF OBSERVATION:

N 0° 50' E 525.26' from Section Corner common to 13, 18, 19, 24.

Latitude:	42° 41.8'
Sun's Declination:	18° 40.5'
Measured Altitude:	46° 52.7'
Time of Observation:	10:28 A.M. PDT
Refraction and Parallax Correction:	-0.62 Minutes
Elevation and Temperature:	5,106 Ft. 75° F.