

6242

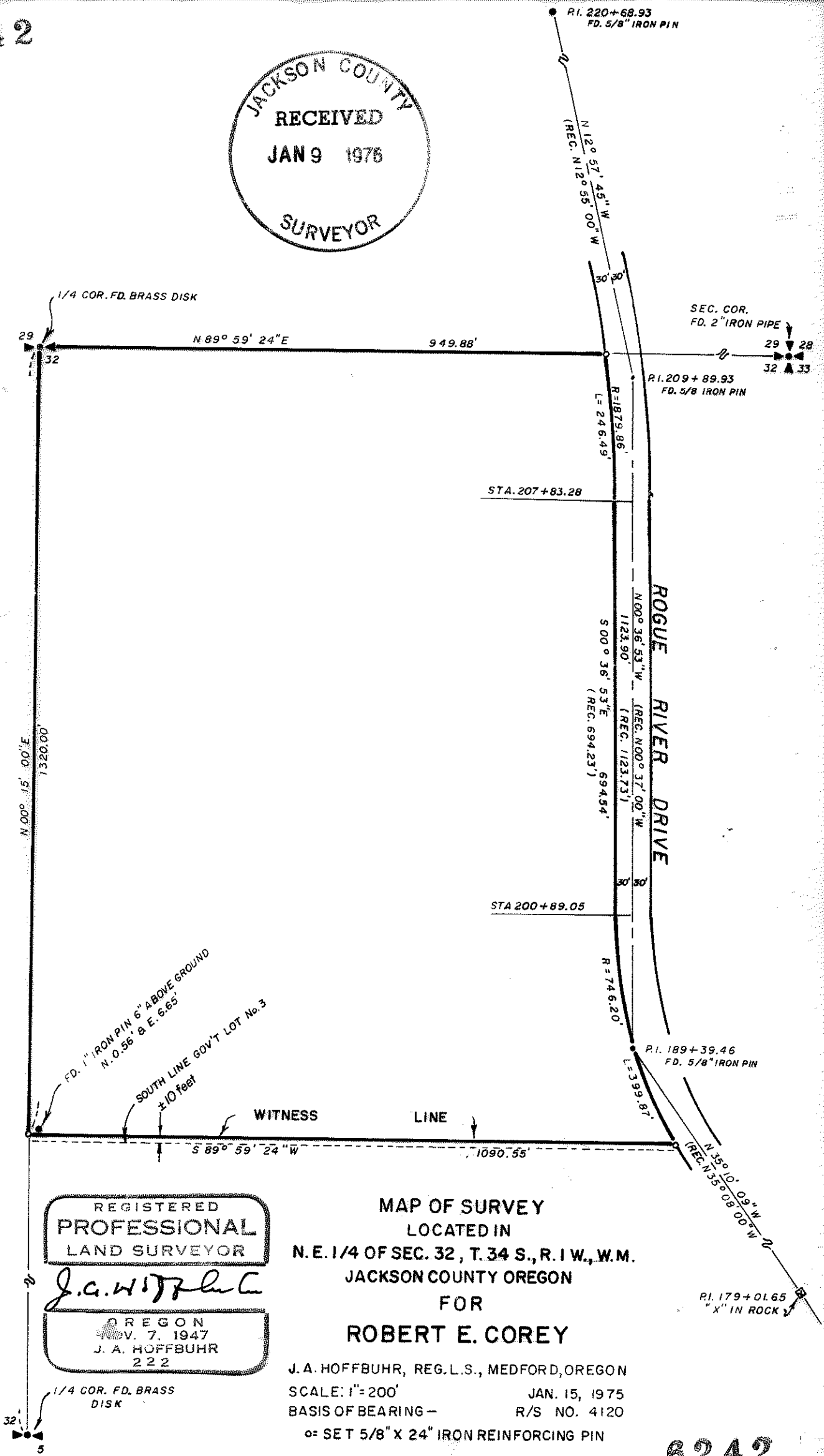
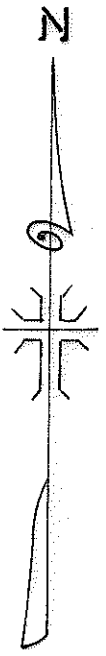

REGISTERED
PROFESSIONAL
LAND SURVEYOR
J. A. Hoffbuhr
OREGON
NOV. 7, 1947
J. A. HOFFBUHR
222

MAP OF SURVEY
LOCATED IN
N. E. 1/4 OF SEC. 32, T. 34 S., R. 1 W., W.M.
JACKSON COUNTY OREGON
FOR
ROBERT E. COREY

J. A. HOFFBUHR, REG. L.S., MEDFORD, OREGON
SCALE: 1" = 200'
BASIS OF BEARING -
JAN. 15, 1975
R/S NO. 4120
o = SET 5/8" X 24" IRON REINFORCING PIN

6242

SURVEY NARRATIVE TO COMPLY WITH PARAGRAPH 209.250
OREGON REVISED STATUTES

SURVEY FOR: Robert Corey
1467 Capitol Street Northeast
Salem, Oregon 97303

LOCATION: Northeast one-quarter (1/4) of Section 32,
Township 34 South, Range 1 West, Willamette
Meridian, Jackson County, Oregon

PURPOSE: To survey, monument, and describe the tract as
shown on the attached map as per client's request

PROCEDURE: Using survey control established by this office
for Recorded Survey No. 4120, tied the North and South one-quarter
(1/4) corners of Section 32 to establish the West boundary of the
tract. The North boundary of the tract was established along the
North Section line of Section 32. The existing road control for
Rogue River Drive was located and used for the East boundary. A
witness line was established for the Southerly boundary 1320.00
feet South of the North section line at the client's request.
Basis of bearings--Recorded Survey No. 4120.

October 23, 1975

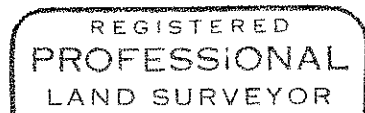
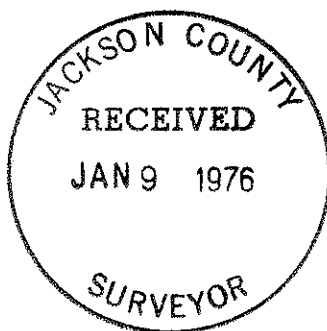

J. A. Hoffbuhr

A rectangular stamp with the text "OREGON NOV. 7, 1947 J. A. HOFFBUHR 222" inside.

J. A. Hoffbuhr
Professional Land Surveyor