

6241

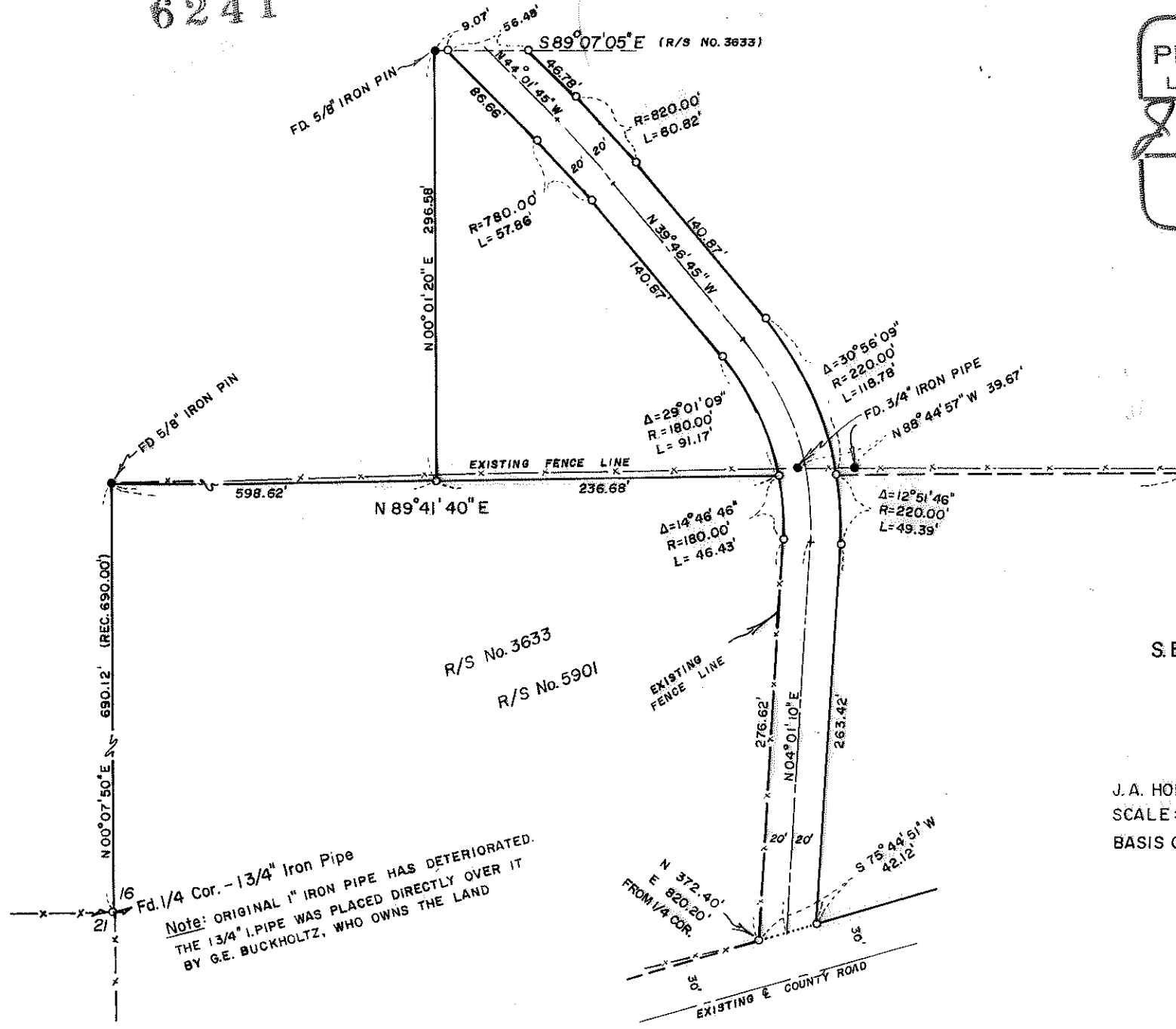

REGISTERED
PROFESSIONAL
LAND SURVEYOR

J. A. Hoffbuhr

OREGON
NOV 7, 1947
J. A. HOFFBUHR
222

JACKSON COUNTY
RECEIVED
JAN 9 1976
SURVEYOR

MAP OF SURVEY
LOCATED IN
S. E. 1/4 SEC. 16, T34S, R1W, W.M.
JACKSON COUNTY, OREGON
FOR
RAY BRIGGS

J. A. HOFFBUHR, REG. L.S., MEDFORD, OREGON
SCALE: 1" = 100' DEC. 16, 1975
BASIS OF BEARING - R/S No. 3633
◦ SET 5/8" IRON PIN

Note: ORIGINAL 1" IRON PIPE HAS DETERIORATED.
THE 1 3/4" I. PIPE WAS PLACED DIRECTLY OVER IT
BY G.E. BUCKHOLTZ, WHO OWNS THE LAND

6241

SURVEY NARRATIVE TO COMPLY WITH PARAGRAPH 209.250
OREGON REVISED STATUTES

SURVEY FOR: Ray Briggs
Rogue River Drive
Shady Cove, Oregon 97539

LOCATION: Southeast one-quarter (1/4) of Section 16,
Township 34 South, Range 1 West, Willamette
Meridian, Jackson County, Oregon

PURPOSE: To survey, monument, and describe the 40.00 foot
roadway as shown on the attached map as per the
client's request. This is a revised survey of
Recorded Survey No. 5901.

PROCEDURE: Used survey control from Recorded Survey No. 5901
to reestablish the right of way of the 40.00 foot roadway as shown
on the attached map. Basis of bearings--Recorded Survey No. 3633.

November 21, 1975

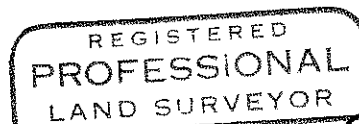
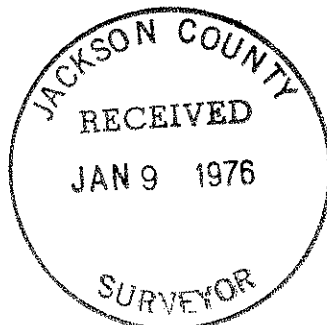

J. A. Hoffbuhr

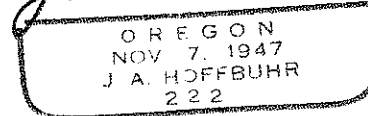

J. A. Hoffbuhr
Professional Land Surveyor