

26

25

29

35

32

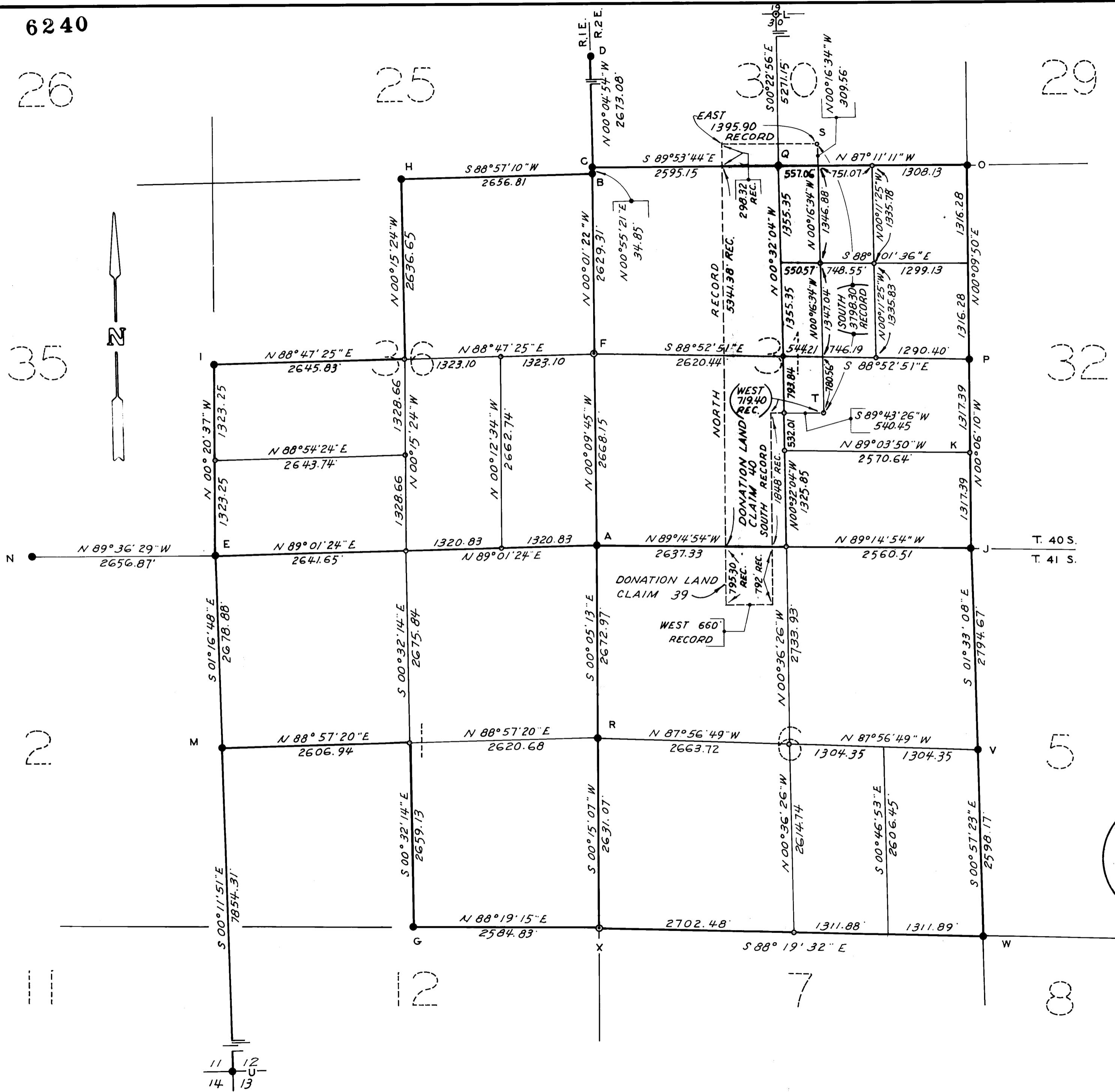
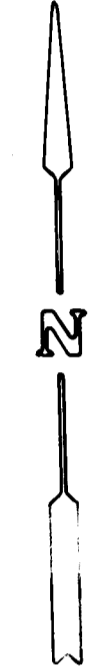

- o NOTHING SET
- A FOUND 2" BRASS CAP; T.40S. & T.41S., R.I.E., & R.2E., CS 1969 $\frac{36}{716}$
- B FOUND 3" BRASS CAP; BLM 1963 $\frac{25}{36}$ 31, T.40S., R.I.E. & R.2E.
- C FOUND 3" BRASS CAP; BLM 1963 $\frac{25}{31}$ 30, T.40S., R.I.E., & R.2E.
- D FOUND 3" BRASS CAP; T.40S., R.2E., $\frac{1}{4}$, 25|30, FD.R.M. 3" BRASS CAP, BEARS, S45°E, 21.1'
- E FOUND 2" BRASS CAP; JACKSON CO., 1973, T.40S., R.I.E., $\frac{35}{217}$ T.41S. BEARING TREES; 1" OAK, S71°34'W, 149.7; 6" OAK, S27°02'E, 55.6
- F SET HUB, FOUND BT'S; BURNED STUMP, N13°E, 202.61 $\frac{36}{31}$ STUMP (SCRIBING ON DOWNED TREE) N5°W, 250.1'
- G FOUND 2 1/2" BRASS CAP; T.41S., R.I.E., $\frac{12}{36}$ 1/4 JACKSON CO., 1975
- H FOUND 3" BRASS CAP; BLM 1963, $\frac{25}{36}$ T.40S., R.I.E.
- I FOUND 3 1/2" BRASS CAP; BLM 1963, $\frac{1}{4}$, $\frac{25}{36}$ T.40S., R.I.E.
- J FOUND 3" BRASS CAP; T.40S., T.41S., R.2E., PLS 739, 1973 $\frac{31}{6}$ | $\frac{32}{5}$
- K FD. 1 1/2" I.P. AT FENCE INTERSECTION, NO. TAG, S 1/6 31|32 BEARS, S9°23'13"E, 30.34'
- L SET HUB $\frac{19}{30}$ FD. 15" BLACK OAK, SCRIBED 1/4 BEARS, S35°W, 36.3' FOUND 30" BLACK OAK BEARS N35°W, 62.7'
- M FOUND BRASS CAP 1/4, 2|1
- N FOUND 3" BRASS CAP; T.40S., R.I.E., $\frac{35}{2}$ T.41S., 1963
- O FOUND 3" BRASS CAP; T.40S., R.2E., $\frac{30}{31}$ | $\frac{29}{32}$ RLS 759 1973
- P FOUND 3" BRASS CAP; T.40S., R.2E., $\frac{1}{4}$ 31|32 RLS 759 1973
- Q FOUND 3" BRASS CAP $\frac{1}{4}$ $\frac{30}{31}$
- R FOUND 3" BRASS CAP; T.41S., R.I.E., R.2E., $\frac{1}{4}$ 1|6
- S SET HUB; FOUND 31" OAK, W/BLAZE, BEARS N67°45'E 495.0' FD. 32" OAK BEARS S37°15'E, 355.0; FD. 27" OAK BEARS, S59°15'E, 320.0'
- T FOUND REBAR AT SE CORNER OF DONATION LAND CLAIM 40 FD. 9" OAK (ROTTED) BLAZED, BEARS, S29°W, 71.3' FD. 26" OAK, BLAZED, BEARS S40°W 110.2
- U FOUND 3" BRASS CAP, T.41S., R.I.E. $\frac{11}{14}$ | $\frac{12}{19}$ G.L.O. 1916
- V FOUND 3" BRASS CAP, T.41S., R.2E., $\frac{6}{6}$ | $\frac{5}{7}$ 1975 JACKSON CO.
- W FOUND 3" BRASS CAP, T.41S., R.2E., $\frac{6}{6}$ | $\frac{5}{7}$ 1975 JACKSON CO.
- X SET HUB - TOP EAST POINT RIDGE BEARS SOUTH 132', BLACK OAK (SCARED) BEARS S46°W, 72.6'; JUNIPER (SCARED) BEARS S88°E, 130.7; (RECORD CALLS FOR REDWOOD.) SEC. COR. $\frac{21}{127}$

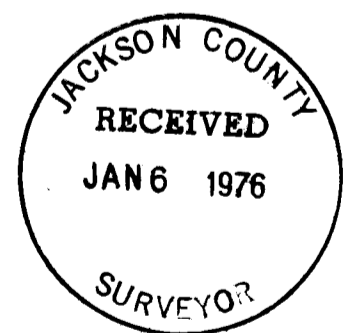

Robert L. Bly 1-2-76
 R.L. BLY, R.P.E. 7282 DATE

SURVEY FOR

OCCIDENTAL LAND, INC.
 P.O. BOX 189
 MINDEN, NEVADA 89423

LOCATED IN: SEC. 36, T.40S., R.I.E., W.B.M.
 SEC. 1 & 2, T.41S., R.I.E., W.B.M.
 SEC. 31, T.40S., R.2E., W.B.M.
 SEC. 6, T.41S., R.2E., W.B.M.

BY: OLSON & ASSOCIATES ENGINEERING, INC.
 YREKA, CALIFORNIA

DATE: SEPT. 10, 1975
 SCALE: 1" = 1000'

PROCEDURE: Our survey was accomplished by running random traverses to all section and 1/4 section corners that were either monumented or re-established from existing evidence. The traverses were completed using a Kern DKMZA Theodolite, a Kern DM500 Distance Meter, and a Hewlett Packard HP3800 Distance Meter. The traverses were run approximately along the lines desired. The true line locations were calculated and the true line points were set from the traverse points by steel tape and compass.

All corners and their accessories found and/or established during this survey together with field distances and bearings are shown on the attached map which by reference is made a part hereof.

I certify that this work was accomplished under my direct supervision.

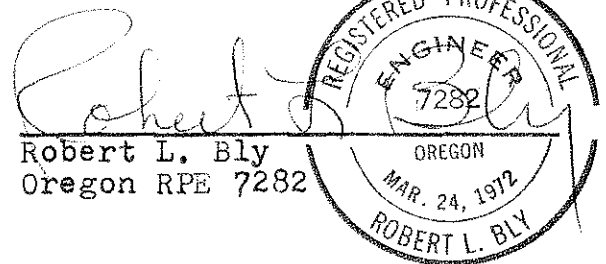
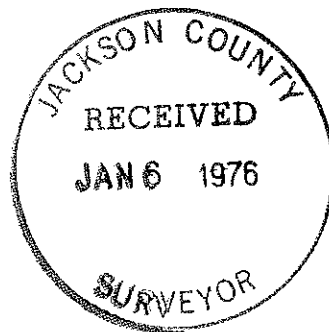

SURVEY NARRATIVE

SURVEY FOR: Occidental Land Inc.
P. O. Box 189
Minden, Nevada 89423

JOB NUMBER: 7561

JOB DESCRIPTION: Survey lines necessary to establish
fence line locations between Occidental
Land Inc. and adjacent private owners.

SURVEYED BY: R.L. Bly Oregon RPE 7282 Supervisor
G. Longmore Party Chief
G. Stumpf Chainman
M. Bly Chainman

DATE COMPLETED: October 1975

