

6237

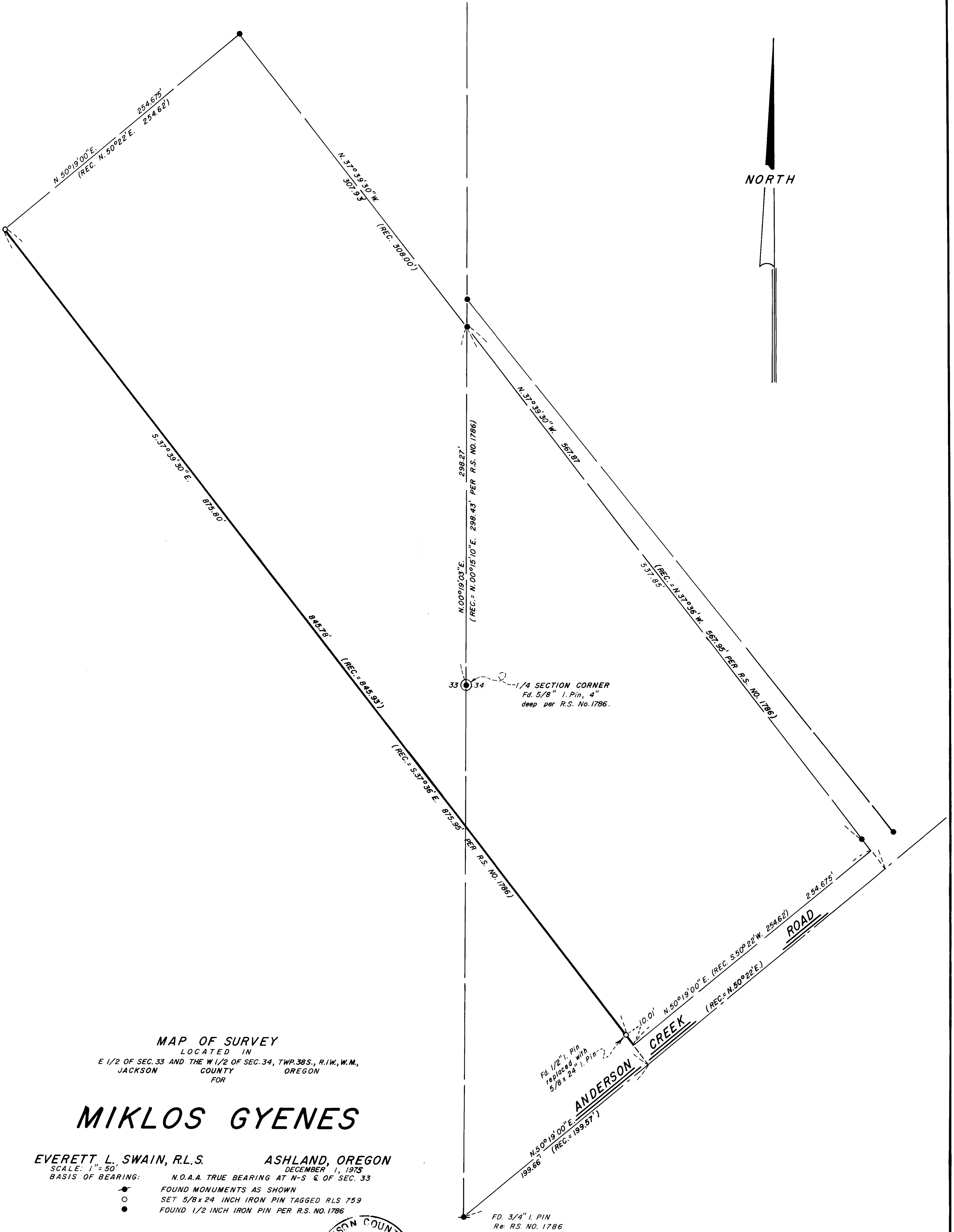

NORTH

MAP OF SURVEY
 LOCATED IN
 E 1/2 OF SEC. 33 AND THE W 1/2 OF SEC. 34, TWP. 38 S., R. 1 W., W. M.,
 JACKSON COUNTY OREGON
 FOR

MIKLOS GYENES

EVERETT L. SWAIN, R.L.S. ASHLAND, OREGON
 SCALE: 1" = 50' DECEMBER 1, 1975
 BASIS OF BEARING: N.O.A.A. TRUE BEARING AT N-S & OF SEC. 33
 FOUND MONUMENTS AS SHOWN
 SET 5/8 x 24 INCH IRON PIN TAGGED RLS 759
 FOUND 1/2 INCH IRON PIN PER R.S. NO. 1786

REGISTERED PROFESSIONAL LAND SURVEYOR

EVERETT L. SWAIN
 OREGON
 JULY 8, 1966
 EVERETT L. SWAIN
 759

JACKSON COUNTY RECEIVED JAN 2 1976 SURVEYOR

6237

6237

SURVEY NO. 6237

SURVEY NARRATIVE TO COMPLY WITH PARAGRAPH 209.250
OREGON REVISED STATUTES

SURVEY FOR: Miklos Gyenes
1828 Anderson Creek Road
Talent, Oregon 97540

LOCATION: Situated in the East half of Section 33 and the West half of
Section 34, Township 38 South, Range 1 West of the Willamette
Base and Meridian, Jackson County, Oregon.

PURPOSE: To resurvey the most Southwesterly boundary of that parcel
established on Recorded Survey No. 1786.

PROCEDURE: From previous established control in this area proceeded to tie
the monuments as shown on the accompanying map. Proceeded to
evaluate the positions found with the recorded survey and then
set or reset the monuments along said Southwesterly boundary as
shown on the accompanying map.

December 1, 1975

Everett L. Swain
Professional Land Surveyor
Ashland, Oregon

