

6236

SURVEY FOR:

OLSON-LAWYER LBR., INC.

LOCATED IN THE NW 1/4  
SEC. 20, T. 36 S., R. 1 W., W.M.  
BY: MARK E. BOYDEN  
DECEMBER 18, 1975

P.O.B. IS SOUTH 239.03'  
and EAST 704.31' FROM  
THE NW COR. SEC. 20

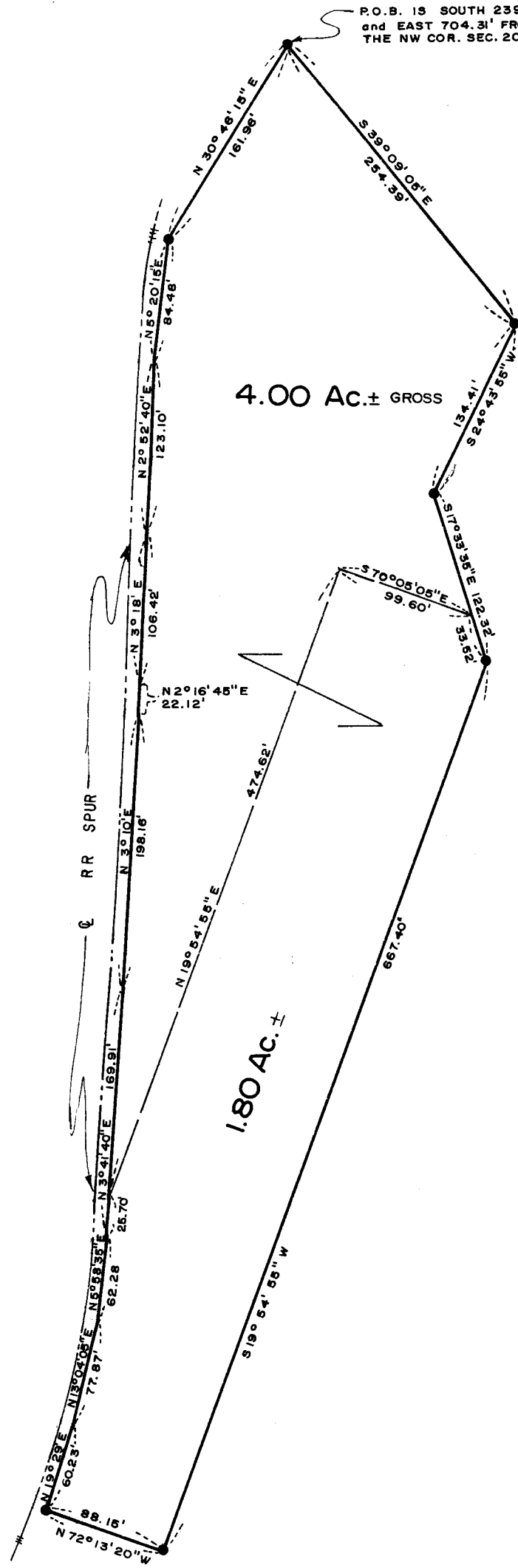

SCALE 1"=100'

BASIS OF BEARINGS

RECORDED SURVEY NO. 3279

● SET 3/4" x 24" I. PIN FL.

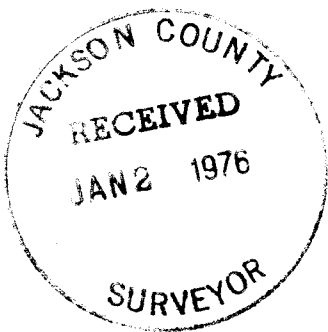
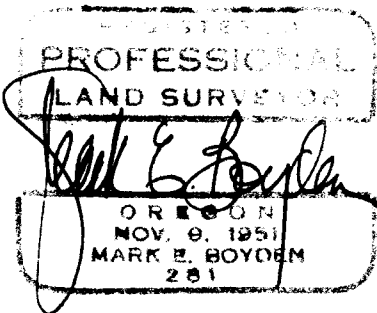

6236

SURVEY NARRATIVE TO COMPLY WITH O.R.S. 209.250.

FOR: Olson-Lawyer Lumber, Inc.  
7890 Agate Road  
White City, Oregon, 97501

PURPOSE: To survey and describe in two tracts, a portion of the Olson-Lawyer Lumber, Inc. leased premises located in the Northwest Quarter of Section 20, Township 36 South, Range 1 West of the Willamette Meridian.

PROCEDURE: From survey controls previously utilized on Recorded Survey No. 3279, monumented the desired tracts at positions shown on the annexed map.

December 18, 1975

