

6233

SURVEY FOR:
RAMSAY REALTY

LOCATED IN THE SE 1/4, SEC. 33, T. 38 S. R. 3 W., W.M.

BY: MARK E. BOYDEN

DECEMBER 5, 1975

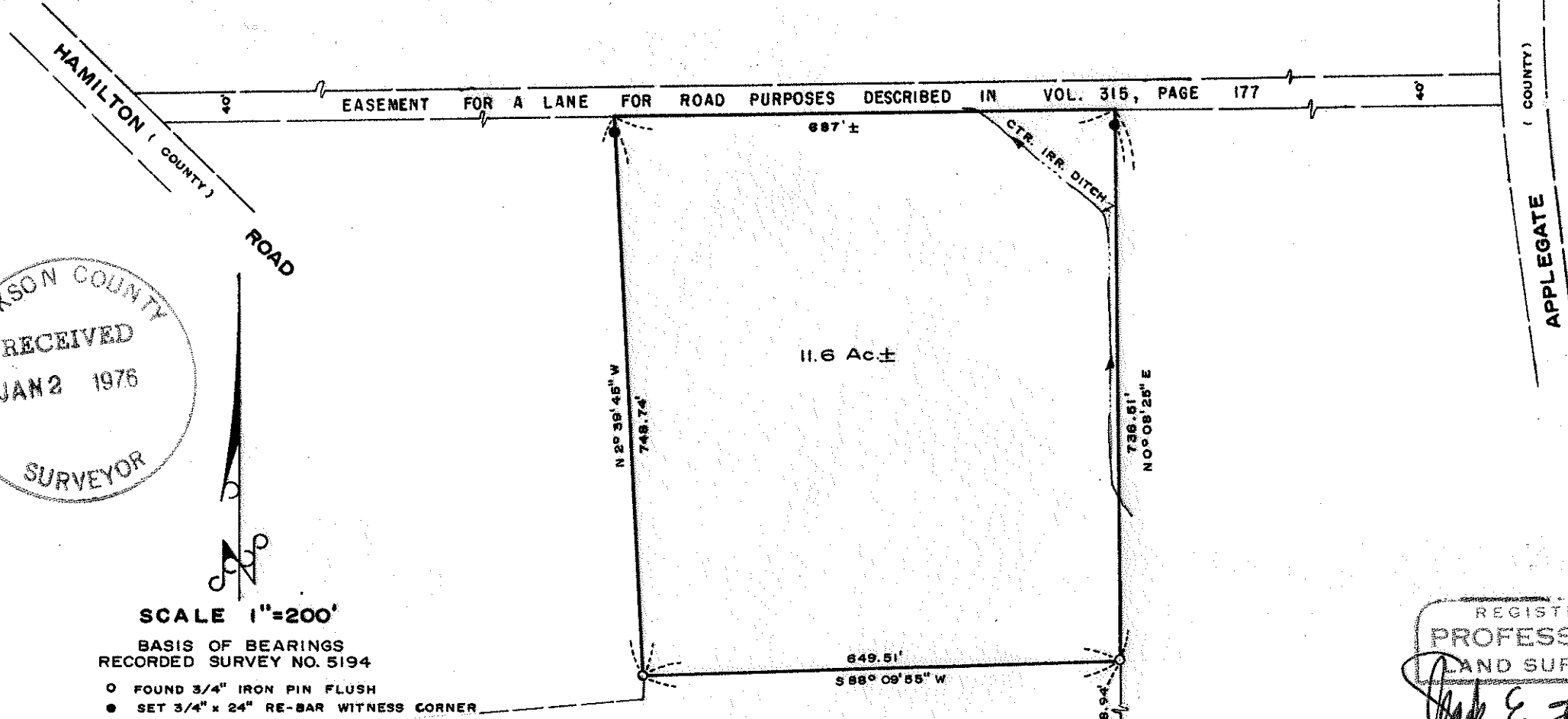

JACKSON COUNTY
RECEIVED
JAN 2 1976
SURVEYOR

SCALE 1"=200'

BASIS OF BEARINGS
RECORDED SURVEY NO. 5194

- FOUND 3/4" IRON PIN FLUSH
- SET 3/4" x 24" RE-BAR WITNESS CORNER

R. S. No. 5194

33 34 T. 38 S. R. 3 W.
4 3 T. 39 S. R. 3 W.
SEC. COR.

REGISTERED
PROFESSIONAL
LAND SURVEYOR
Mark E. Boyden
OREGON
NOV. 9, 1951
MARK E. BOYDEN
281

HAMILTON (COUNTY) ROAD
APPLIGATE (COUNTY) ROAD

6233

SURVEY NARRATIVE TO COMPLY WITH O.R.S. 209.250.

FOR: Ramsay Realty
7604 Highway 238
Jacksonville, Oregon, 97501

PURPOSE: To survey and describe a tract within the Harlan Cantrall ownership proposed to be conveyed, being located in the Southeast Quarter of Section 33, T38SR3W, W.M.

PROCEDURE: From monuments found or set on Recorded Survey No. 5194, set witness corners for sideline control for the Northwest and Northeast tract corners. The exact position of the South right-of-way line of the lane described in Volume 315, Page 177, Jackson County Deeds was not determined on this survey.

December 5, 1975

