

6232

SURVEY FOR:

MELVIN MC COLLUM

LOCATED IN LOT 6, BLOCK 3,

FRUIT DALE ADDITION (RECORDED)

IN THE NE 1/4 SEC. 30, DLC. No. 42

T. 37 S. R. 1 W., W.M.

BY: MARK E. BOYDEN

DECEMBER 3, 1975

R.S. No. 4944



SCALE 1"=50'

BASIS OF BEARINGS

RECORDED SURVEY NO. 5920

- SET LEAD/TACK IN CONC. WALK
- SET 3/4" x 24" I. PIN FLUSH

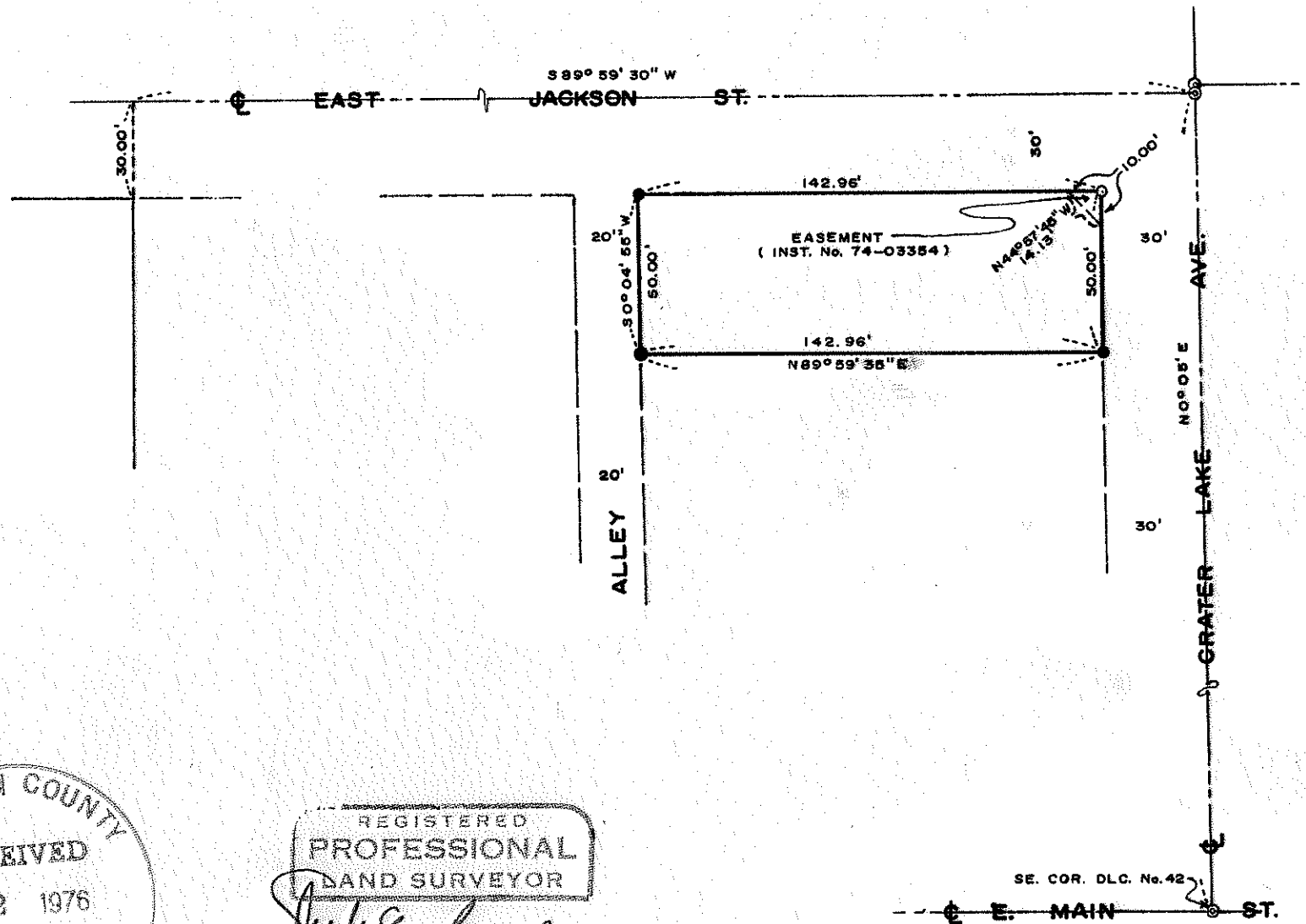
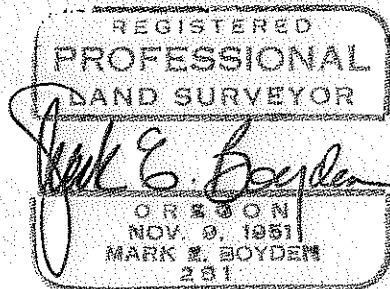
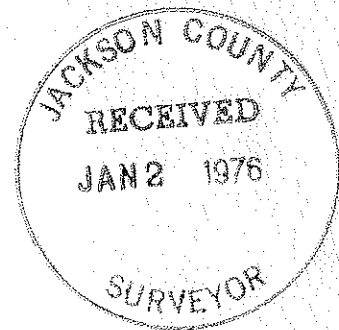

6232

SURVEY NARRATIVE TO COMPLY WITH O.R.S. 209.250.

FOR: Melvin McCollum
c/o R. W. Zieser
504 W. Pine Street
Central Point, Oregon, 97501

PURPOSE: To monument the corners of Lot 6, Block 3, FRUIT DALE
ADDITION, in the NE 1/4 of Section 30, T37SR1W, W.M.,
Medford, Oregon.

PROCEDURE: From controls previously utilized on Recorded Survey
No. 5920, monumented the lot corners at positions as
shown on the annexed map.

December 3, 1975

