

6231

SURVEY FOR CLYDE SEVERSON

NE 1/4 SECTION 20, T. 37S., R. 1 W., W.M.
JACKSON COUNTY, OREGON

December 1, 1975

LEGEND

- 5/8x24" Iron Pin Set

BASIS OF BEARING:

SURVEY NO. 2332



SCALE 1" = 100'

REGISTERED
PROFESSIONAL
LAND SURVEYOR

Verlyn Thomas

OREGON
MAY 13, 1967
VERLYN D. THOMAS
505

JACKSON COUNTY
RECEIVED
DEC 31 1975
SURVEYOR

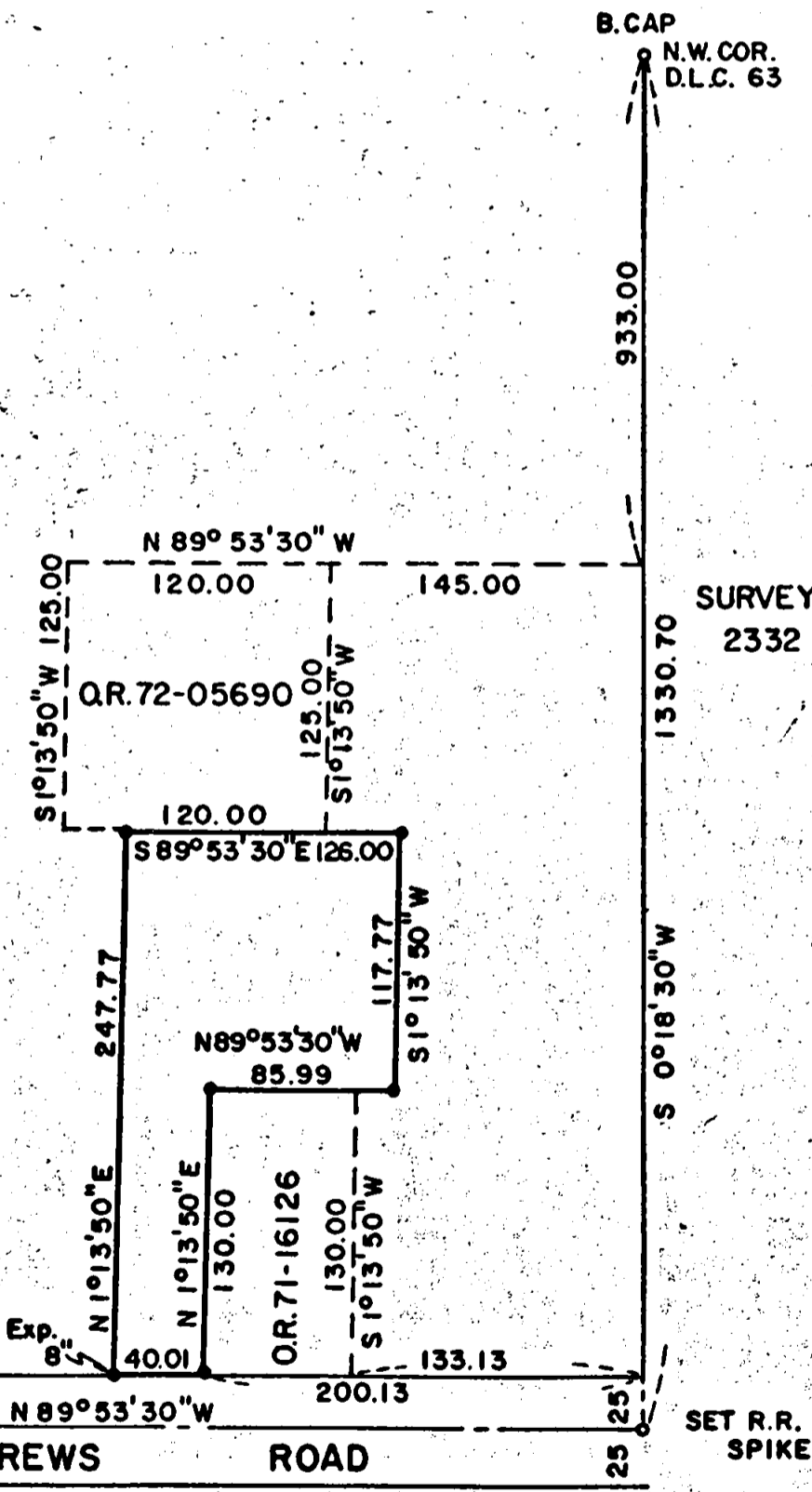

3/4" I. PIPE
C.N. 1/16 COR.
SEC. 20

EAST McANDREWS ROAD

SET R.R. SPIKE

SURVEY BY VERLYN THOMAS, PROFESSIONAL LAND SURVEYOR, MEDFORD, OREGON.

6231

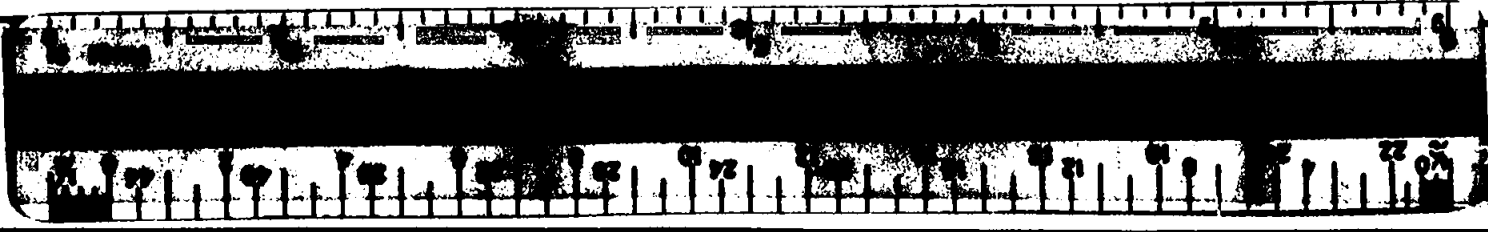

Survey No. 0201

SURVEY NARRATIVE TO COMPLY WITH O.R.S. 209.250
REVISED BY CHAPTER 555, O.L. 1963

FOR: Clyde Severson
790 Stewart Avenue
Medford, Oregon

PURPOSE: To survey and monument parcel as requested by client.

PROCEDURE: Recovered monuments for control as shown on the plat.

Replaced a nail and shiner previously set on the west line of

D.L.C. 63 in performing Survey No. 3764, with a railroad spike.

Monumented parcel as shown on the accompanying plat.

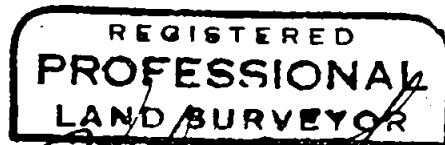
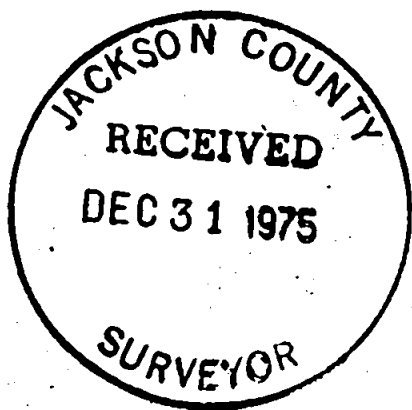

Verlyn D. Thomas
OREGON
MAY 13, 1960
VERLYN D. THOMAS
505

S20 T37 RIW