

6221

SURVEY

for

E. Chandler
&
A. Kachale

6221

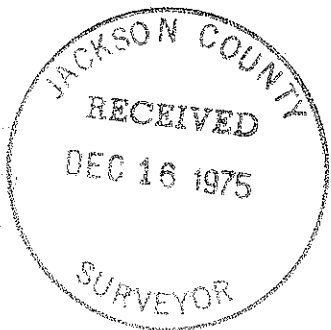
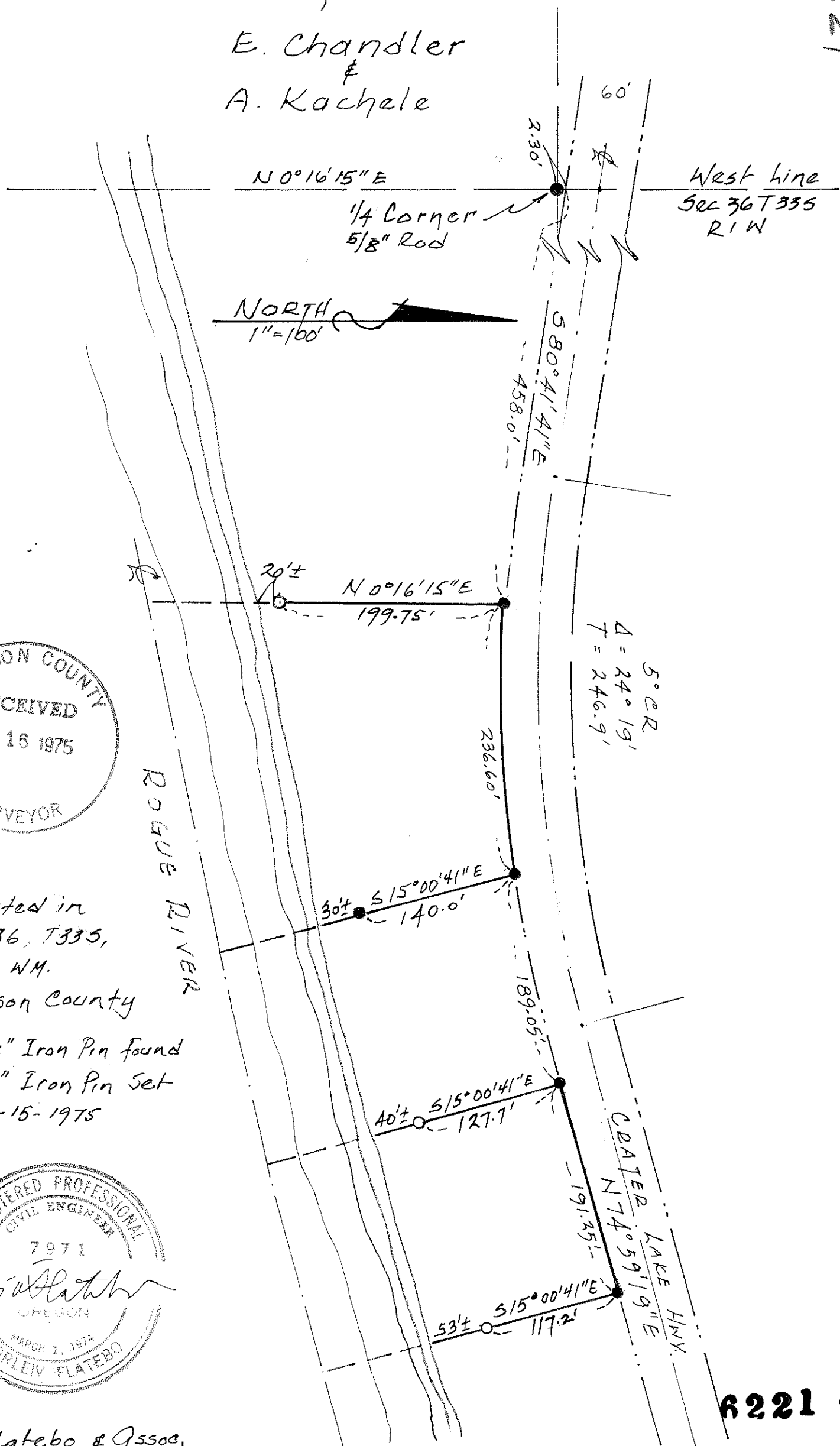

located in
Sec 36, T335,
R1W WM.
Jackson County

● = 3/4" Iron Pin Found
○ = 5/8" Iron Pin Set
12-15-1975

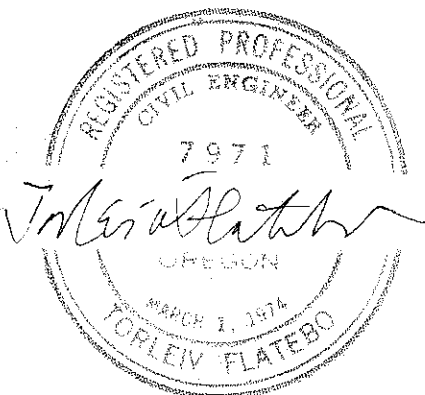

T. Flatebo & Assoc.
Medford, OR.

6221

SURVEY NARRATIVE TO COMPLY WITH PARAGRAPH 209.250
OREGON REVISED STATUTES

SURVEY FOR: E Chandler
A Kachele
25570 Highway 62
Shady Cove, OR

LOCATION: The tracts are located in Sec 36
T33S, R1W WM. Jackson County, Oregon

PURPOSE: To survey and locate existing monuments
on two tracts of land.

PROCEDURE: Located the West $\frac{1}{2}$ Corner of Sec 36
by using monumented line and existing
bearing tree. Established two ties:
1) N 0 16' 15" E 33.55 feet to PK
in Centerline of Hwy 62
2) North-Northeast 6.85 feet to PK
in Telephone Pole.
Located iron Pins along Right-of-Way.
Placed pins along bank of Rogue River.
Basis for bearings Survey #3662

