

6220

SURVEY

for
Richard R. Hein
Jacksonville

NW Cor. D.L.C. #90

2" Iron Pipe

389° 53' 40" E 364.61'

○ = 1 1/2" Iron Pipe Found

● = 5/8" x 30" Iron Bar Set

Survey # 3635

NORTH
1" = 30'

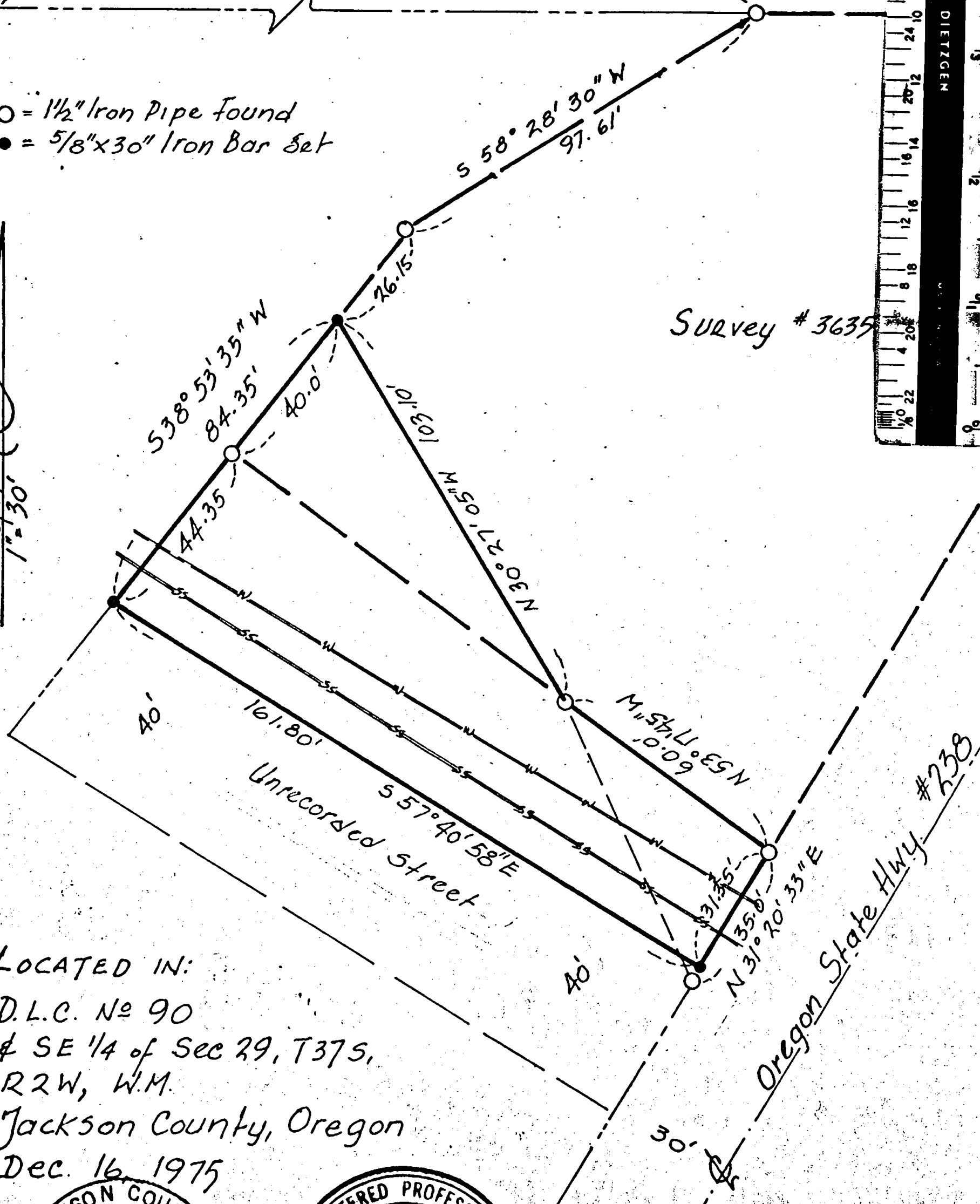
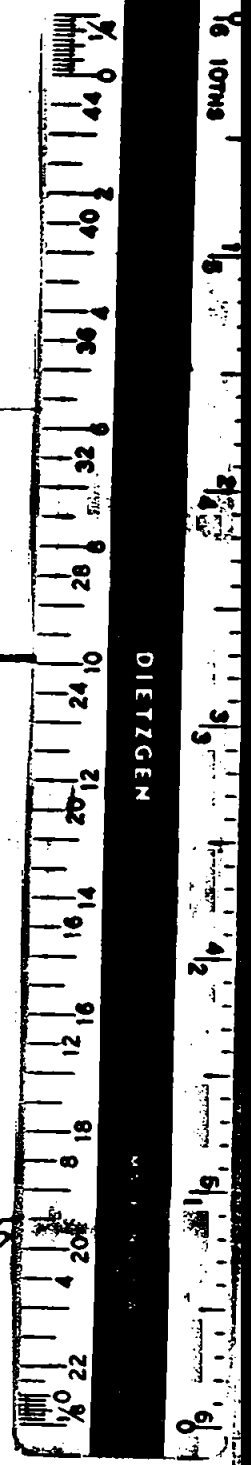

LOCATED IN:
D.L.C. No 90
& SE 1/4 of Sec 29, T37S,
R2W, W.M.
Jackson County, Oregon
Dec. 16, 1975

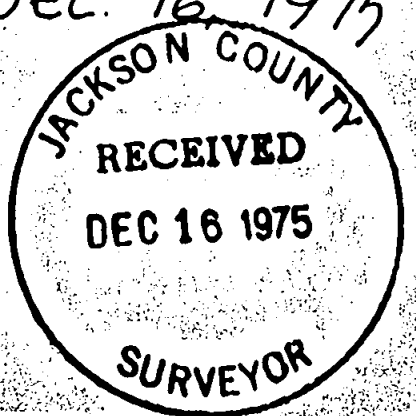

6220

T. Flatebo & Assoc.

SURVEY NARRATIVE TO COMPLY WITH PARAGRAPH 209.250
OREGON REVISED STATUTES

SURVEY FOR: Richard R. Hein
975 Westmont Drive
Jacksonville, Oregon

LOCATION: The tract is located in D. L. C. No. 90
and in SE $\frac{1}{4}$ of Sec 29, T37S, R2W, WM
Jackson County, Oregon

PURPOSE: To survey and monument a tract of land
which is part the land surveyed in Survey #3635
and lying adjacent to Survey #3635.

PROCEDURE: All the corner monuments of Survey #3635 were
located. Survey #3635 was reestablished from
the DLC Corner. All distances checked.

Proceeded surveying and monumenting the tract
indicated on the attached map.

Basis for bearings --- Survey #3635

