

6219

SECTION CORNER
FOUND BRASS DISK

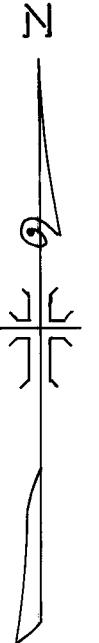
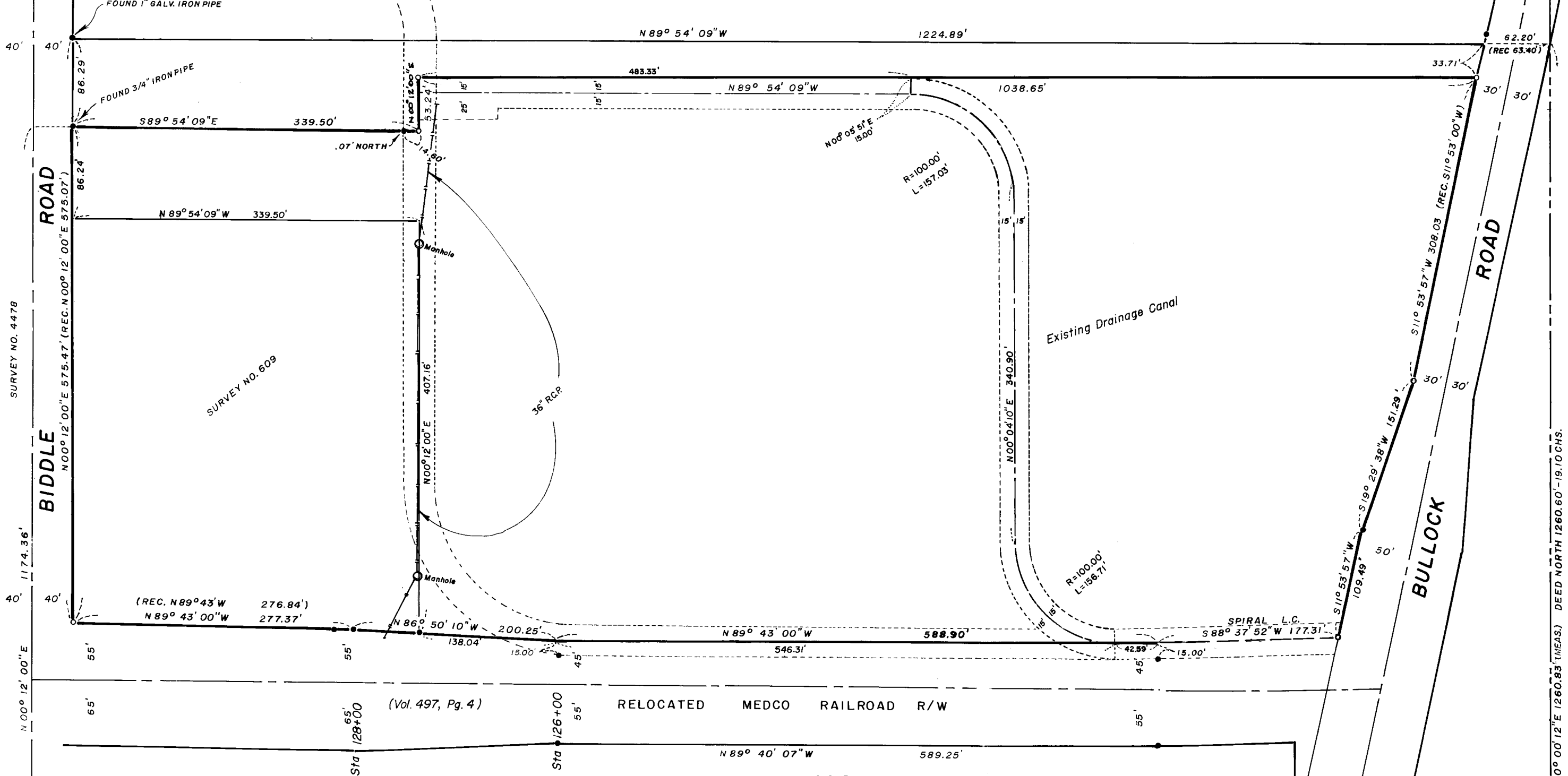

MAP OF SURVEY
 LOCATED IN
 N.W. 1/4 OF SECTION 18, T.37 S., R.1 W., W.M.
 JACKSON COUNTY OREGON
 FOR
PAPE' BROS., INC.

J. A. HOFFBUHR, REG. L.S., MEDFORD, OREGON
 SCALE: 1"=100' MARCH 30, 1973
 BASIS OF BEARING R/S NO. 609
 ○=SET 5/8" X 24" IRON REINFORCING PIN
 ●=FOUND 5/8" IRON PIN

Revised: June 30, 1975

REGISTERED
PROFESSIONAL
 LAND SURVEYOR

J.A. Hoffbuh

NOV 3 1975
 J. A. HOFFBUHR
 222

JACKSON COUNTY
 RECEIVED
 DEC 3 1975
 SURVEYOR

S.E. CORNER D.L.C. NO. 38
 FOUND 2" IRON PIPE

S.W. CORNER D.L.C. NO. 38
 PER R/S NO. 2124

6219

6219

SURVEY NARRATIVE TO COMPLY WITH PARAGRAPH 209.250
OREGON REVISED STATUTES

SURVEY FOR: Pape Bros, Inc.
2919 North Pacific Highway
Medford, Oregon 97501

LOCATION: Northwest one-quarter (1/4), Section 18, Township
37 South, Range 1 West, Willamette Meridian,
Jackson County, Oregon

PURPOSE: To survey, monument, and describe the tract as
shown on the attached map as per the client's
request

PROCEDURE: The existing road right of ways were used to control
the East, South, and West boundaries of the tract. Recorded Survey
No. 609 was used to control the North boundary and monuments were
set as shown on the attached map. Basis of bearing--Recorded Survey
No. 609.

November 22, 1975

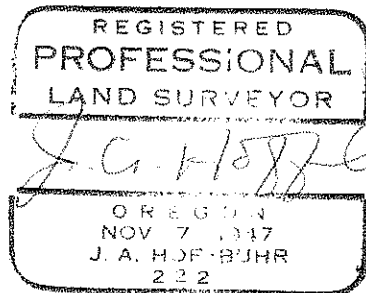
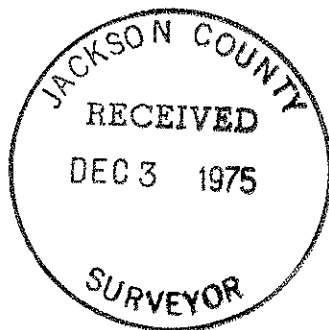

J. A. Hoffbuhr
Professional Land Surveyor