

6214

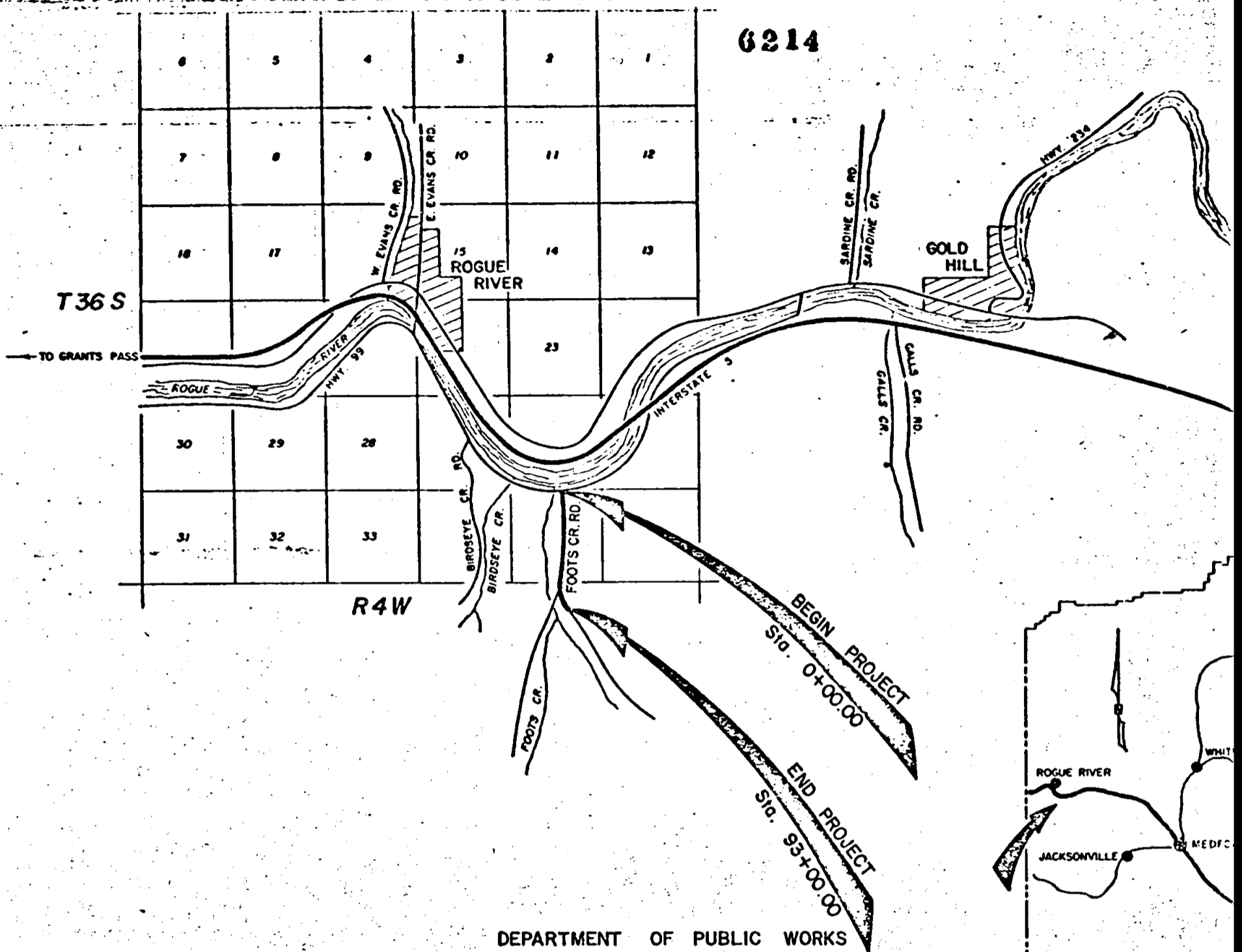

DEPARTMENT OF PUBLIC WORKS

LOCATED LINE

FOOTS CREEK ROAD

ROGUE RIVER HWY. — 1.8 MILES SOUTH

JACKSON COUNTY

JANUARY 1973

Scale: 1" = 50'

○ Indicates set 5/8" x 30" iron pin & guard post. All pins are at right angles to centerline and set flush with ground, unless otherwise noted.

● Indicates existing iron pin. The diameter of all found pins are noted.

Basis of bearing: Survey #2601

Purpose of survey: To define the boundaries of the road right of way owned by Jackson County.

Procedure: Right of way acquired by deed and petition.

Survey completed December 1974

S35 36 4W
S2 37 4W

6214

6214

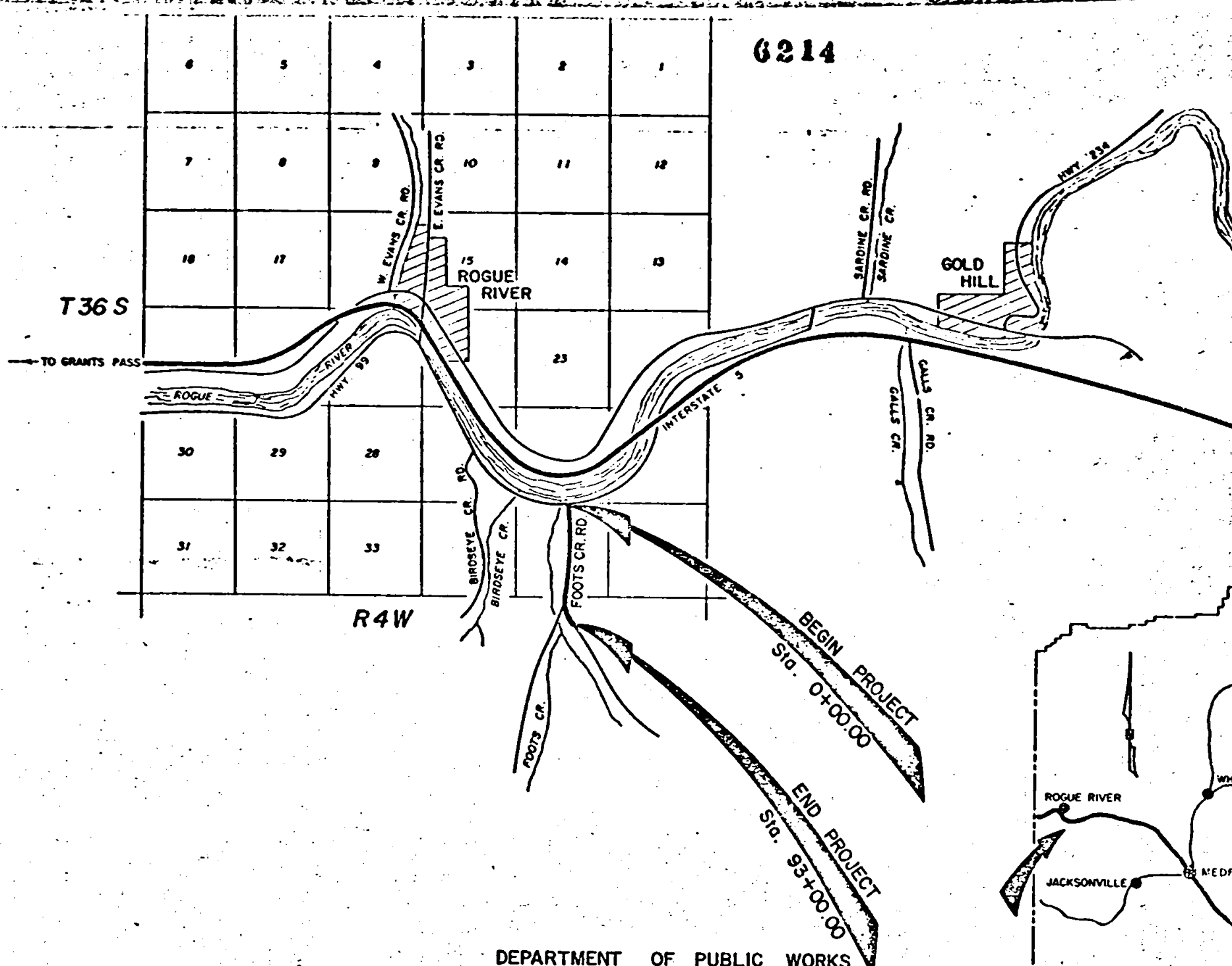

DEPARTMENT OF PUBLIC WORKS

LOCATED LINE

FOOTS CREEK ROAD

ROGUE RIVER HWY. — 1.8 MILES SOUTH

JACKSON COUNTY

JANUARY 1973

Scale: 1" = 50'

① Indicates set 5/8" x 30" iron pin & guard post. All pins are at right angles to centerline and set flush with ground, unless otherwise noted.

● Indicates existing iron pin. The diameter of all found pins are noted.

Basis of bearing: Survey #2601

Purpose of survey: To define the boundaries of the road right of way owned by Jackson County.

Procedure: Right of way acquired by deed and petition.

Survey completed December 1974

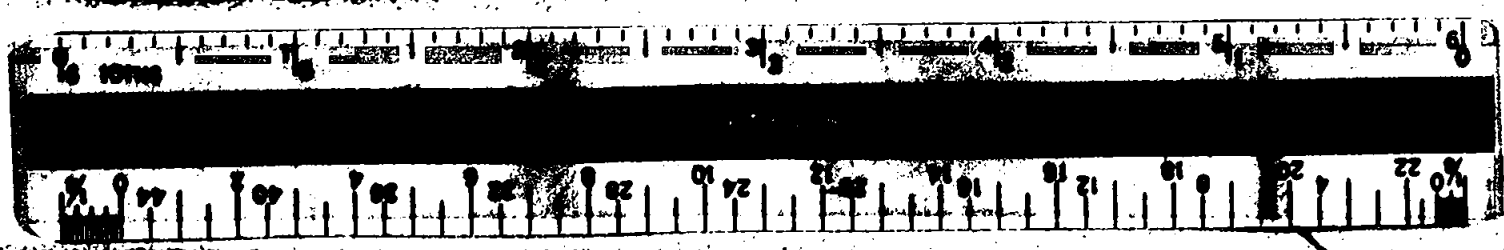

S35 36 4W
 S37 37 4W