

6818
(6)13

MINOR LAND PARTITION

LOCATED IN
SECTION 9, T.39S.,R.1E., WM.
ASHLAND, OREGON

FOR

GERALD J. SCANNELL, JR.
370 LITHIA WAY
ASHLAND, OREGON 97520

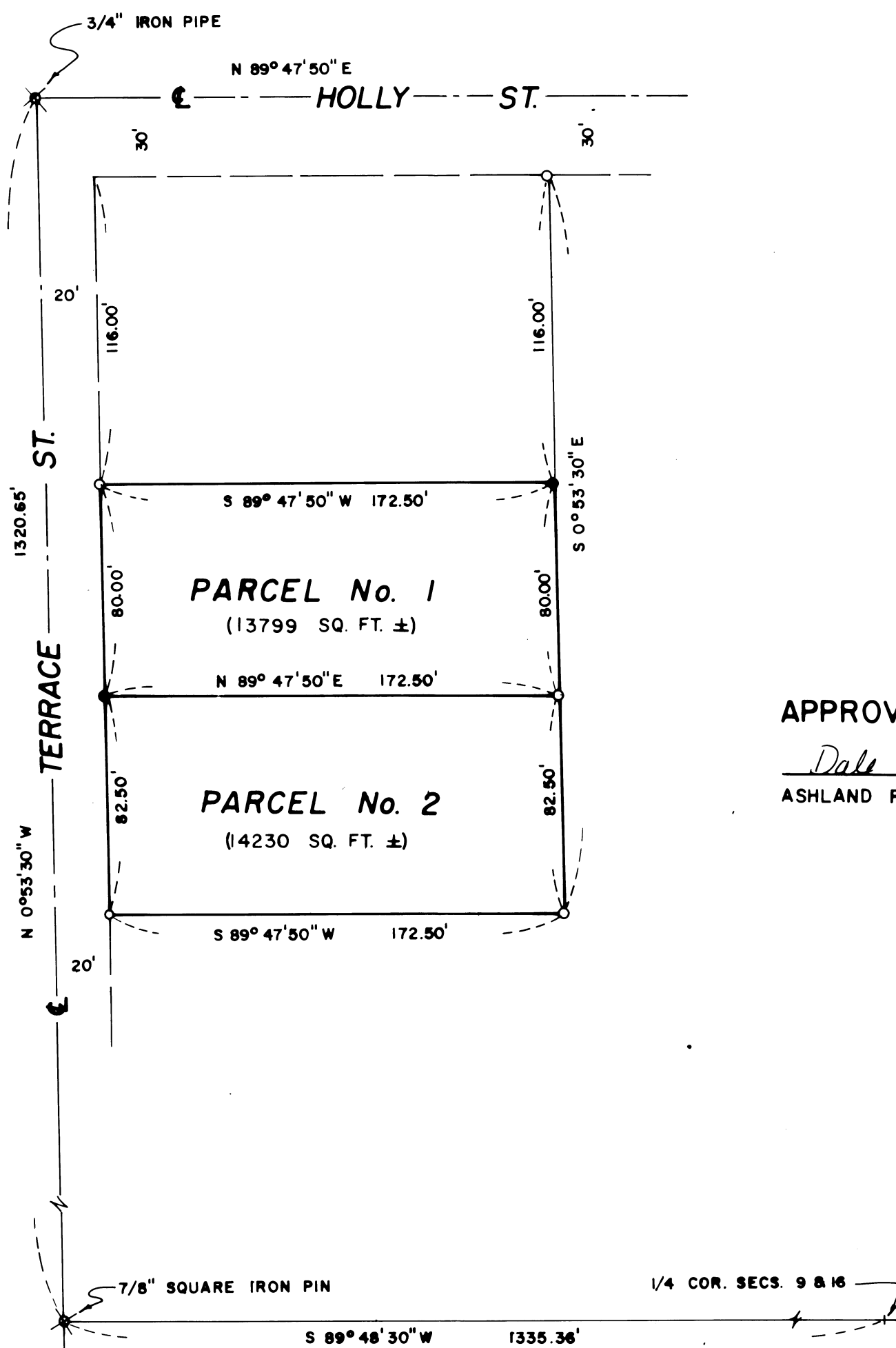

SCALE: 1" = 50'
BASIS OF BEARINGS
RECORDED SURVEY NO. 4026

- SET 3/4" X 24" IRON PIN
- FOUND 5/8" IRON PIN
- SET ON RECORDED SURVEY NO. 4026

APPROVAL:

Dale O. Hines November 20, 1975
ASHLAND PLANNING COMMISSION DATE

FILED FOR RECORD THIS THE 24 DAY OF November
1975 AT 11:45 O'CLOCK AM AND RECORDED IN VOLUME 1
PAGE 31 OF "MINOR LAND PARTITIONS" IN JACKSON COUNTY,
OREGON.

Harvey Chapman
COUNTY CLERK
by Thomas R. Jewett
Deputy

SURVEYOR

MARK E. BOYDEN, R. P. L. S.
MEDFORD, OREGON

NOVEMBER 19, 1975

I, MARK E. BOYDEN, DULY REGISTERED SURVEYOR OF THE STATE OF OREGON, CERTIFY THAT THIS MAP CORRECTLY REPRESENTS THE SURVEY MADE UNDER MY DIRECTION AND COMPLIES WITH THE REGULATIONS OF THE STATE OF OREGON.

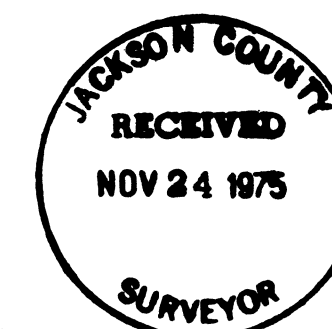

Mark E. Boyden

6818

Survey No.

6213

6213

SURVEY NARRATIVE TO COMPLY WITH O.R.S. 209.250

FOR:

Gerald J. Scannell, Jr.
370 Lithia Way
Ashland, Oregon, 97520

PURPOSE:

1. To verify and replace monuments at positions previously monumented on Recorded Survey No. 4026 in Section 9, T39SR1E, W.M., Ashland, Oregon.
2. To prepare a minor land partition map and descriptions for Parcels 1 and 2.

PROCEDURE:

From controlling monuments found, set new monuments at the two corner positions shown on the annexed map.

November 24, 1975

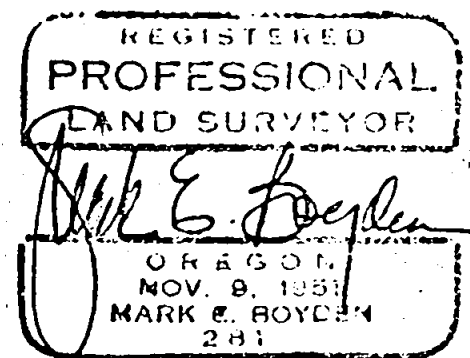
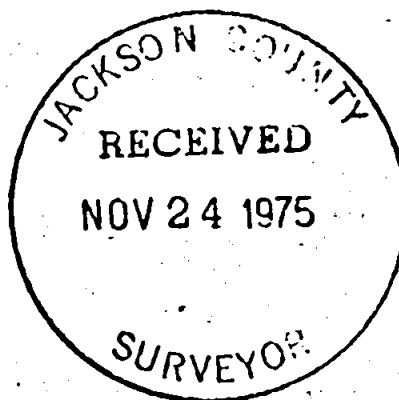

59-7-39 R1E 6213