

A212

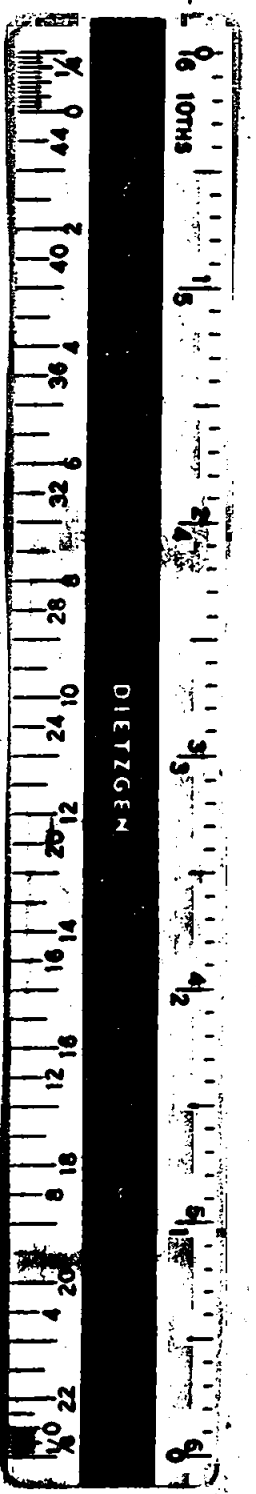
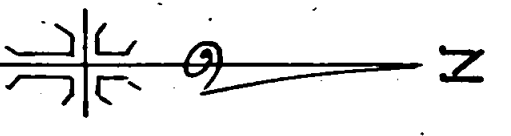
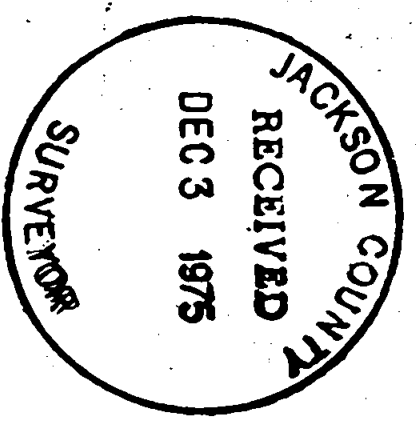

REGISTERED
PROFESSIONAL
LAND SURVEYOR

J. A. HOFFBUHR
NOV 7, 1941
222

J. C. Brill

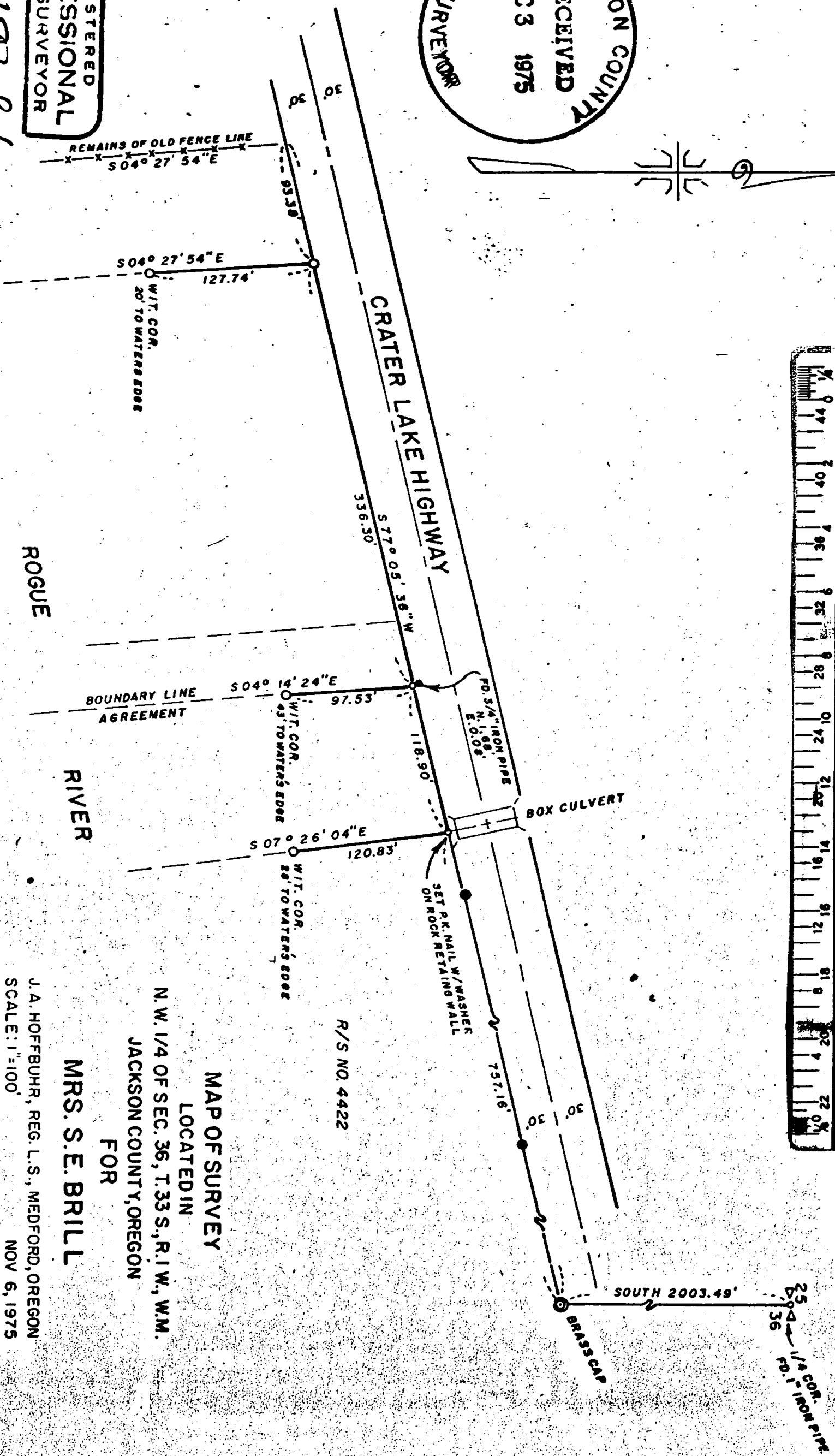

MAP OF SURVEY
LOCATED IN
N. W. 1/4 OF SEC. 36, T. 33 S., R. 1 W., W.M.
JACKSON COUNTY, OREGON
FOR
MRS. S. E. BRILL
J. A. HOFFBUHR, REG. L.S., MEDFORD, OREGON
SCALE: 1"=100'
NOV 6, 1975
BASIS OF BEARING- R/S NO. 4422
O=SETS 5/8" IRON PIN

R/S NO. 4422

A212

6212

SURVEY NARRATIVE TO COMPLY WITH PARAGRAPH 209.250
OREGON REVISED STATUTES

SURVEY FOR: Mrs. S. E. Brill
Galaxy Apartments
848A North Mercy Springs Road
Los Banos, California 93635

LOCATION: Northwest one-quarter (1/4), Section 36, Township
33 South, Range 1 West, Willamette Meridian,
Jackson County, Oregon

PURPOSE: To monument the tracts as shown on the attached
map and witness corners on each of the lot lines
as per clients request. A boundary line agreement
and new legal descriptions are required on each
of the surveyed tracts.

PROCEDURE: Using survey control established on Recorded
Survey No. 4422, set monuments on property lines as shown on the
attached map as per clients request. Basis of bearing--Recorded
Survey No. 4422.

November 20, 1975

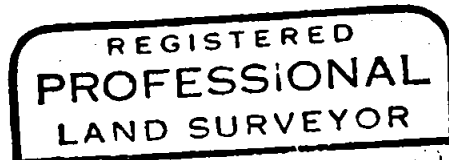
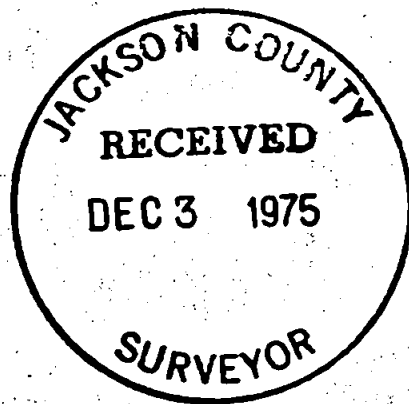

J. A. Hoffbuhr

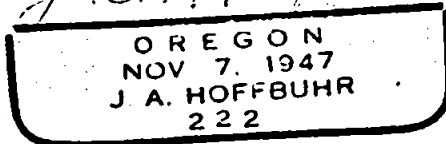

J. A. Hoffbuhr
Professional Land Surveyor

6212

S36 T33 R1W