

6203

SURVEY NO. 3708

FD. 2" IRON PIPE  
N.E. CORNER  
D.L.C. NO. 37

WEST  
161.40'

N 89° 51' 00" W  
84.92'  
NORTH LINE D.L.C. NO. 37

FD. 1 1/4" IRON PIN  
1/2" DEEP

598.32'

115'

1010.45'

75.00'

50'

589° 53' 00" E

115.00'

50'

75.00'

500° 07' 00" W

143.57'

552° 36' 57" E

149.57'

150.00'

149.45'

142.67'

533° 55' 21" E

140.97'

9382.789 E

9236.838 W

149.45'

142.67'

533° 55' 21" E

140.97'

149.45'

142.67'

533° 55' 21" E

140.97'

149.45'

142.67'

533° 55' 21" E

140.97'

149.45'

142.67'

533° 55' 21" E

140.97'

149.45'

142.67'

533° 55' 21" E

140.97'

149.45'

142.67'

533° 55' 21" E

140.97'

149.45'

142.67'

533° 55' 21" E

140.97'

149.45'

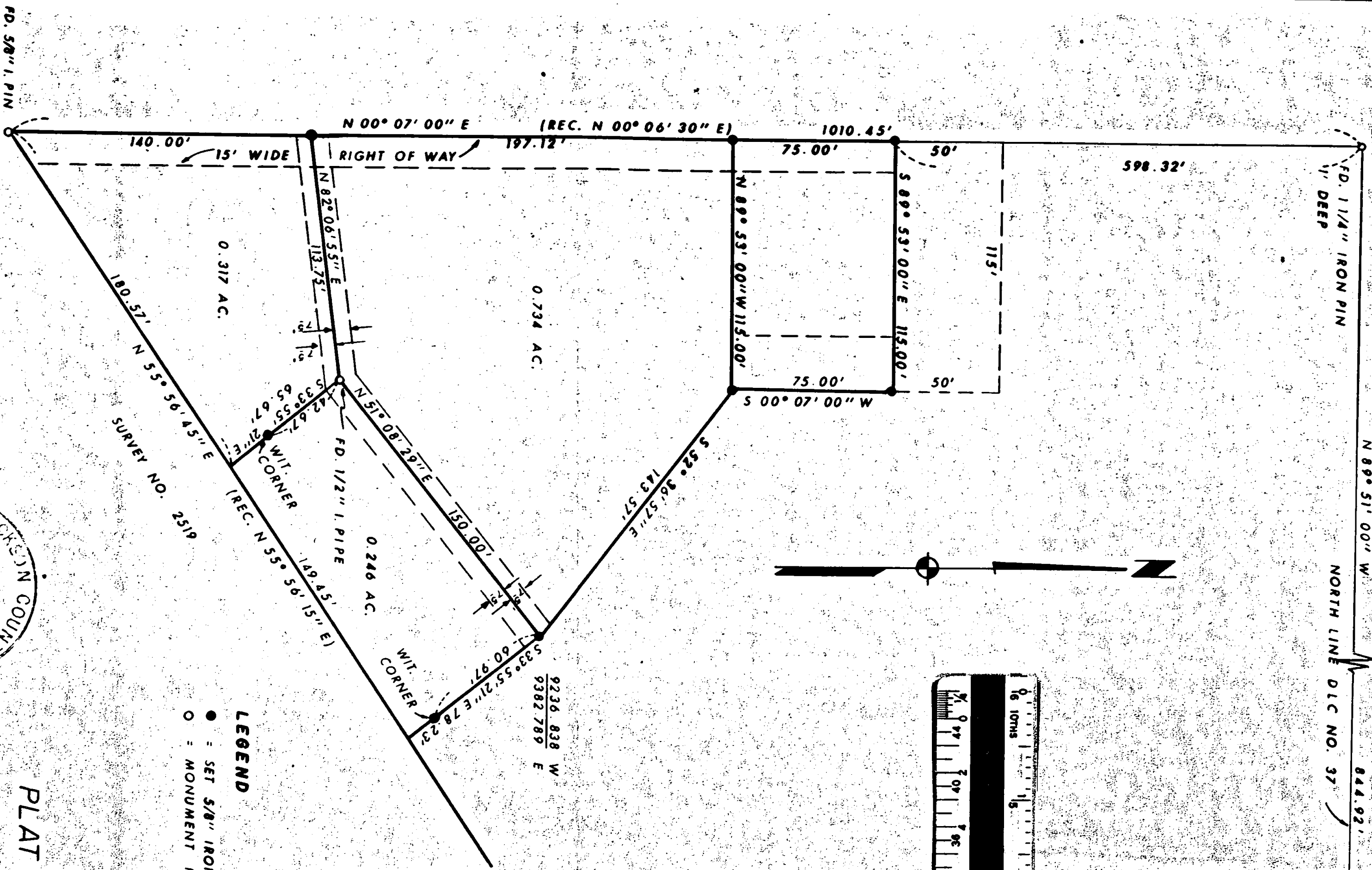
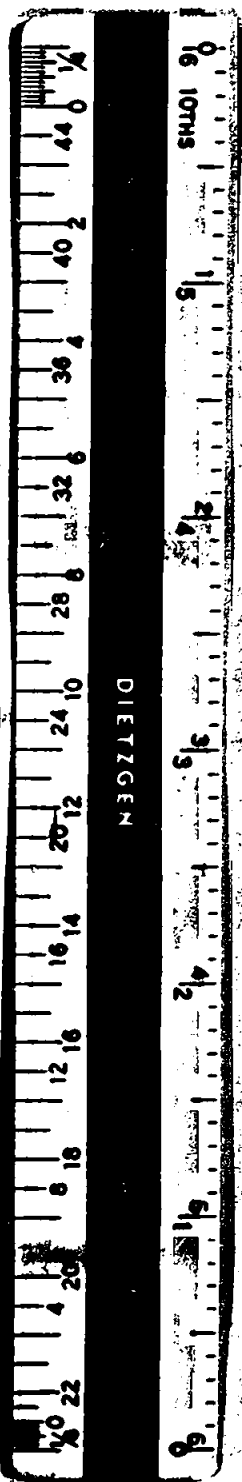
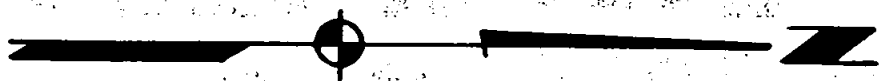

**LEGEND**

- = SET 5/8" IRON PIN TAGGED PL5961
- = MONUMENT FOUND AS SHOWN

PLAT OF SURVEY

FOR

**WILLIAM SMITH**

LOCATED IN D.L.C. No. 37 and S.E. 1/4 OF  
SECTION 29, T.37S., R.2W., W.M., JACKSON CO. OREGON  
OCT. 1975  
BASIS OF BEARING SURVEY NO. 2519

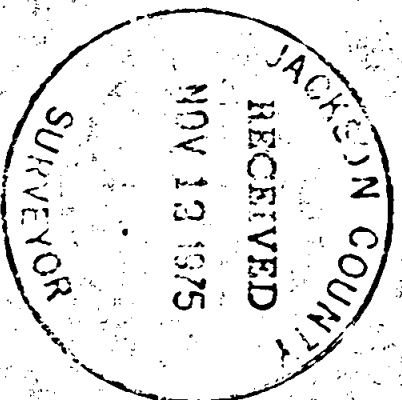

REGISTERED  
PROFESSIONAL  
LAND SURVEYOR

*William Smith*

OREGON  
JULY 16, 1971  
LARRY J. FRIAR  
961

6203

5203

SURVEY NO. 6203

SURVEY NARRATIVE TO COMPLY WITH O. R. S. 209.250

SURVEY FOR: William Smith  
P. O. Box 235  
Jacksonville, Oregon

LOCATION: D.L.C. No. 37 and the S.E.  $\frac{1}{4}$  of  
Section 29, Township 37 South,  
Range 2 West, Willamette Meridian  
Jackson County, Oregon

PURPOSE: To adjust and monument property lines  
and provide corrected legal descrip-  
tions for two Parcels of land and  
monument and describe two other  
Parcels of land which are occupied  
by and have been held under Verbal  
Agreement by family members for  
several years.

PROCEDURE: Located and traversed between found  
monument shown on the attached map.  
The Southeasterly line was deter-  
mined by using the record angle from  
Survey No. 2519.  
The Parcels were then monumented as  
shown on the attached map.  
E.D.M. equipment and one-second the-  
odolite was used in performing this  
Survey.

DATE: Oct. 8, 1975

SURVEY BY: Friar-Moffit Surveying Co.  
721 W. Tenth St.  
Medford, Oregon

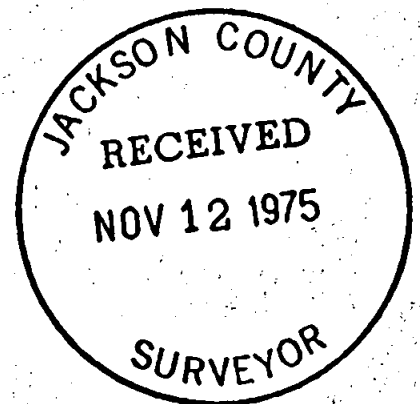
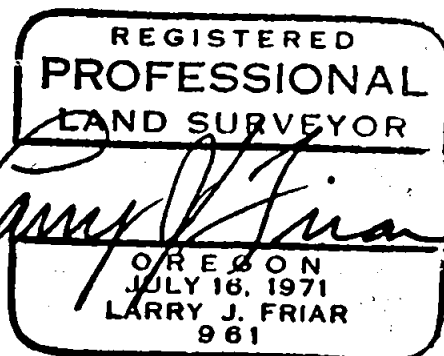

529 737 2W