

JACKSON COUNTY
RECEIVED
NOV 12 1975
SURVEYOR

REGISTERED
PROFESSIONAL
LAND SURVEYOR
G. W. Plumb
OREGON
JULY 12, 1968
G. W. PLUMB
862

RIVERSIDE SUB AMENDED

LOT 4 LOT 3

PROPERTY SURVEY
SITUATE IN

NE 1/4 SEC 24 T 36S R4W WM
JACKSON COUNTY OREGON
G W PLUMB LAND SURVEYOR
MEDFORD OREGON 5 NOV 1975

BEARINGS FROM RS 3711
● FND 5/8" IRON ROD
○ SET 5/8"x24" IRON ROD
SCALE 1" = 50'

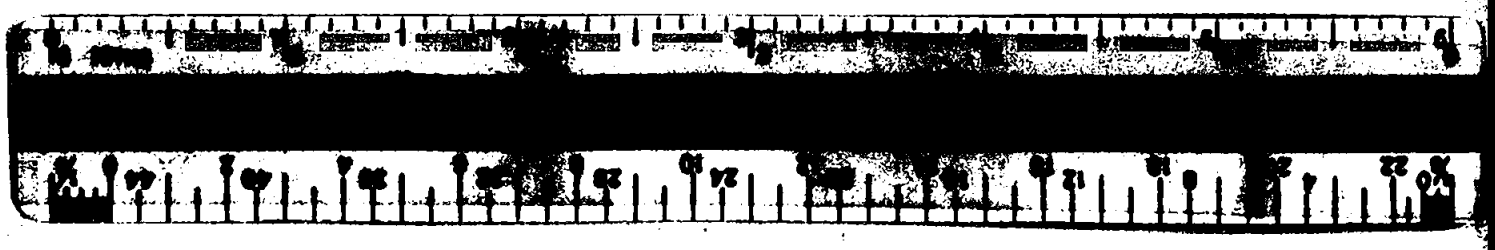
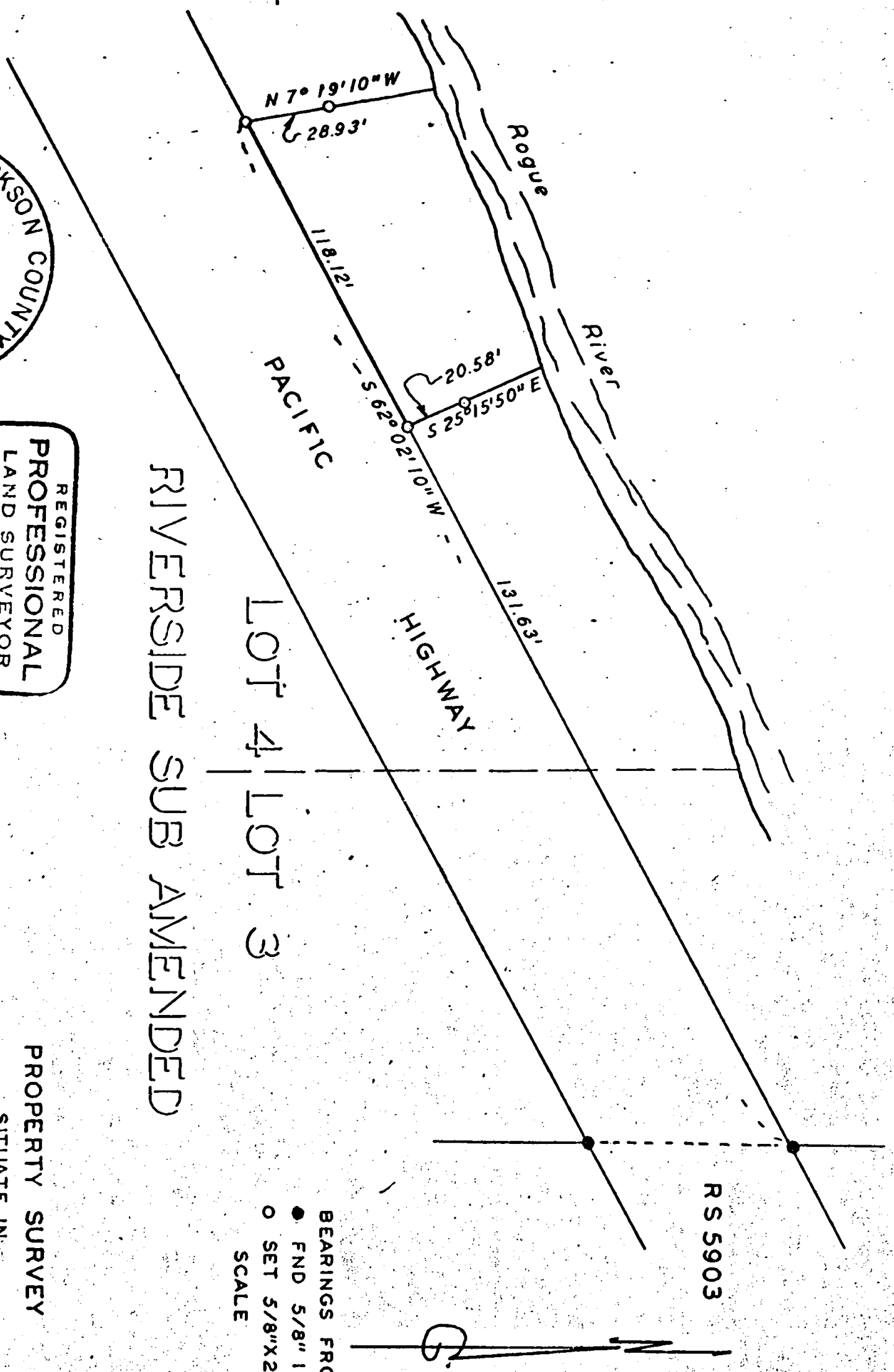

Survey for Earl Handsaker
1078 Rogue River Highway
Gold Hill, Oregon 97525

Survey by G. W. Plumb, Land Surveyor
P. O. Box 904
Medford, Oregon 97501

Found monuments on the East line of Section 24 per R. S. #3711. Using the bearing of this line for azimuth control, checked monuments per R. S. 5903. Set 5/8" x 24" iron rods as shown on the accompanying map to re-divide property described in Documents 69-09469 and 71-03011 of Official Records of Jackson County Oregon, owned by the client, together with a small triangle to the west which is to be purchased by the client.

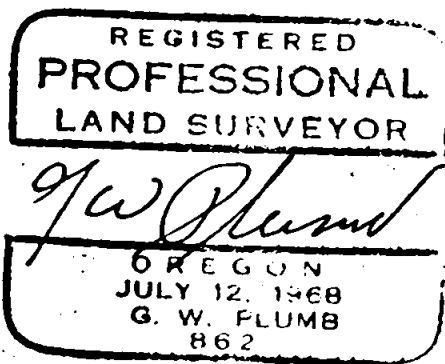

5 November 1975

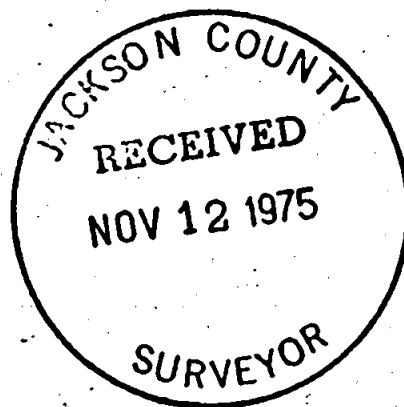

S24 T36 R4W