

NORTH

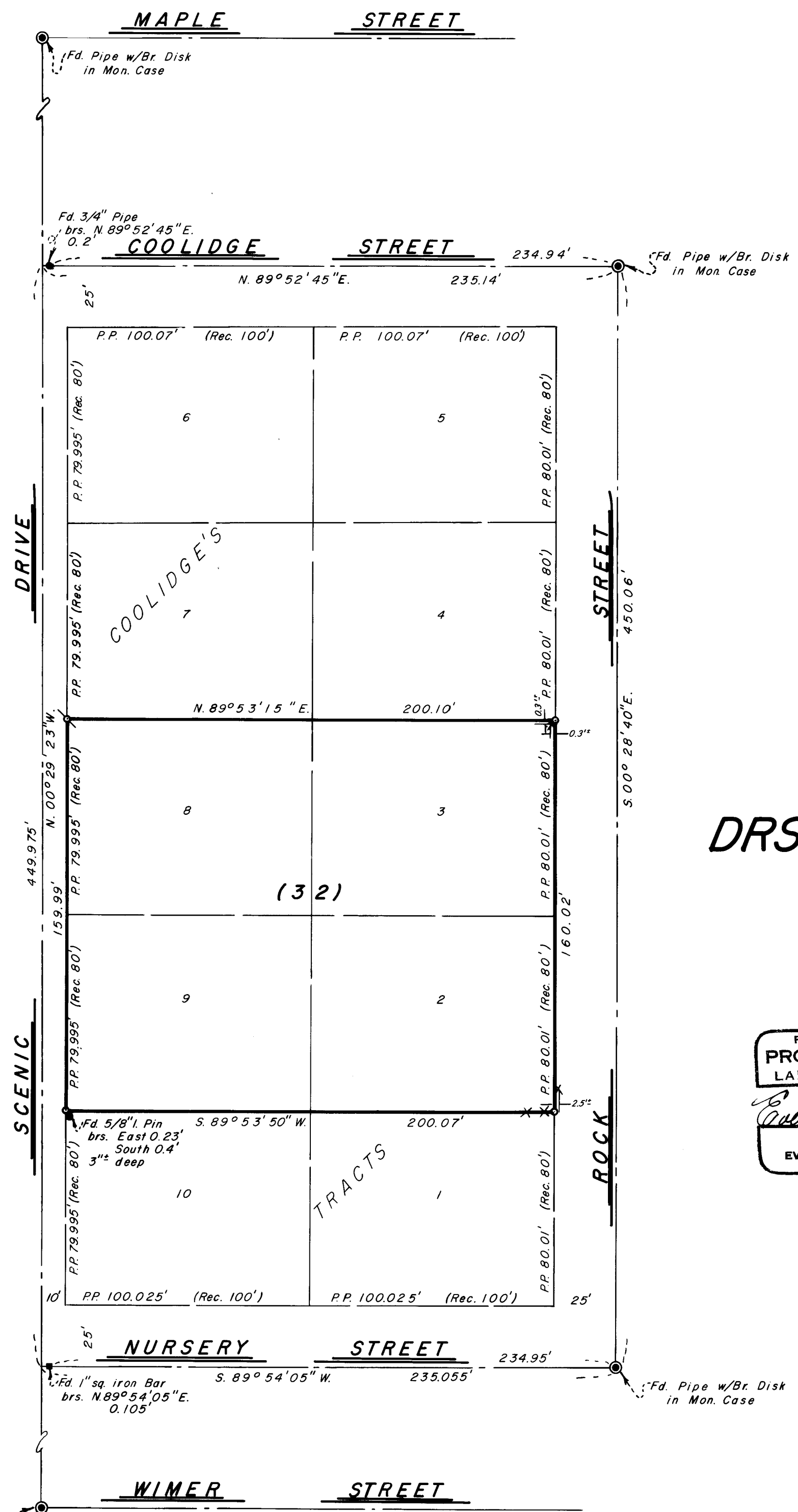

MAP OF SURVEY
 LOCATED IN
 LOTS 2, 3, 8 & 9, BLK. 32 OF COOLIDGE'S TRACTS
 SE 1/4 OF SEC. 5, TWP. 39S., R. 1 E. W. M.
 JACKSON COUNTY OREGON
 FOR

DRS. STONEBROOK, SAGER & CLARK

EVERETT L. SWAIN, R.L.S.

ASHLAND, OREGON

SCALE: 1" = 40'
 BASIS OF BEARING:

SEPTEMBER 5, 1975
 RECORDED SURVEY NO. 4377

- FOUND MONUMENTS AS SHOWN
- SET 5/8 x 24 INCH IRON PIN TAGGED RLS 759
- ⊗ SET 5/8 x 30 INCH IRON PIN TAGGED RLS 759

REGISTERED
 PROFESSIONAL
 LAND SURVEYOR

Everett L. Swain
 OREGON
 JULY 8, 1965
 EVERETT L. SWAIN
 759

JACKSON COUNTY
 RECEIVED
 NOV 3 1975
 SURVEYOR

SURVEY NO. 6197

SURVEY NARRATIVE TO COMPLY WITH PARAGRAPH 209.250
OREGON REVISED STATUTES

SURVEY FOR: Drs. Stonebrook, Sager and Clark
c/o Joe Passero
448 Taylor Street
Ashland, Oregon 97520

LOCATION: Situated in Lots 2, 3, 8 and 9, Block 32 of Coolidge's Tracts,
Southeast quarter of Section 5, Township 39 South, Range 1 East
of the Willamette Base and Meridian, Jackson County, Oregon.

PURPOSE: To monument the outer boundaries of said lots per request of
clients representative.

PROCEDURE: Commenced this survey by compiling some preliminary field data.
This data was combined with information heretofore established
and coordinated with the Ashland Control Net. With this information
proceeded to evaluate and monument the parcel of land as shown
on the accompanying map.

September 5, 1975

Everett L. Swain
Professional Land Surveyor
Ashland, Oregon

