

6195

# MINOR LAND PARTITION

APPROVAL:

Dale O. Himes September 10, 1975  
ASHLAND PLANNING COMMISSION DATE

LOCATED IN  
SE 1/4 OF SEC. 5, TWP. 39S., R. 1 E.W.M.  
JACKSON COUNTY OREGON  
FOR

FILED FOR RECORD THIS THE 30 DAY OF October 1975  
AT 2:26 O'CLOCK P.M. AND RECORDED IN VOLUME 1  
PAGE 29 OF "MINOR LAND PARTITIONS" IN JACKSON COUNTY,  
OREGON.

Harry Chapman  
COUNTY CLERK  
Deputy Betty Thompson

**KIM APPLEBERRY**  
1461 - 9TH AVENUE  
SAN FRANCISCO, CALIFORNIA 94122

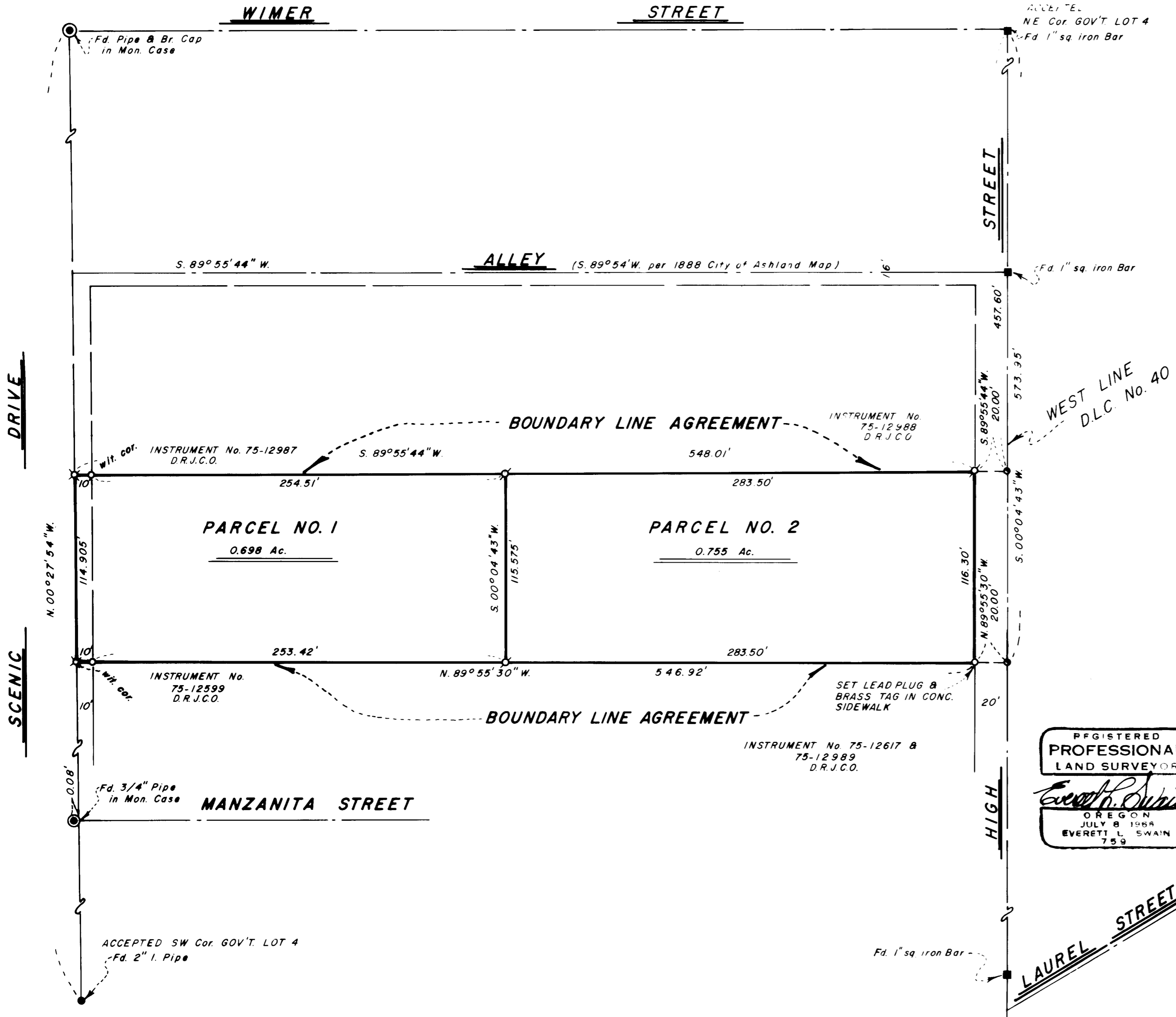

NORTH

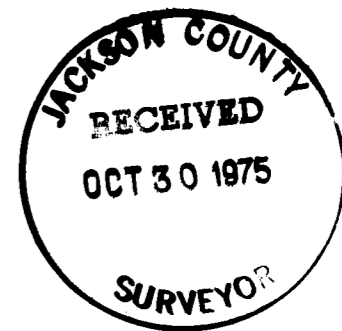

**SURVEYOR**

**EVERETT L. SWAIN, R.P.L.S.**  
**ASHLAND, OREGON**

**SEPTEMBER 9, 1975**

SCALE: 1" = 50'

BASIS OF BEARING: N.O.A.A. TRUE BEARING N-S & SEC. 5

- SET 5/8" x 24" IRON PIN WITH PLAIN ALUMN. CAP
- ⊗ SET 5/8" x 24" IRON PIN TAGGED "R.L.S. 759"
- ⊙ SET 5/8" x 24" IRON PIN WITH ALUMN. CAP MKD. "SWAIN SURVEYING" PROP. COR. 1975
- SET 5/8" x 30" IRON PIN TAGGED "R.L.S. 759"

REGISTERED  
PROFESSIONAL  
LAND SURVEYOR

Everett L. Swain  
OREGON  
JULY 8 1964  
EVERETT L. SWAIN  
759

I, EVERETT L. SWAIN, REGISTERED PROFESSIONAL LAND SURVEYOR OF THE STATE OF OREGON No. 759, HEREBY CERTIFY THAT THIS PLAT IS CONFORMABLE TO THE FIELD NOTES AND THE SURVEY HAS BEEN CORRECTLY EXECUTED WITHIN THE REQUIREMENTS AND REGULATIONS OF THE STATE OF OREGON.

Everett L. Swain  
SURVEYOR