

6194

SURVEY FOR:
JACKSON COUNTY PARKS & RECREATION DEP'T.
LOCATED IN THE SE. 1/4, SEC. 34, T.36S. R. 2 W., WM.
BY: MARK E. BOYDEN
OCT. 22, 1975

S. E. Corner D.L.C. No. 57
Fd. Br. Disk in Mon. Case

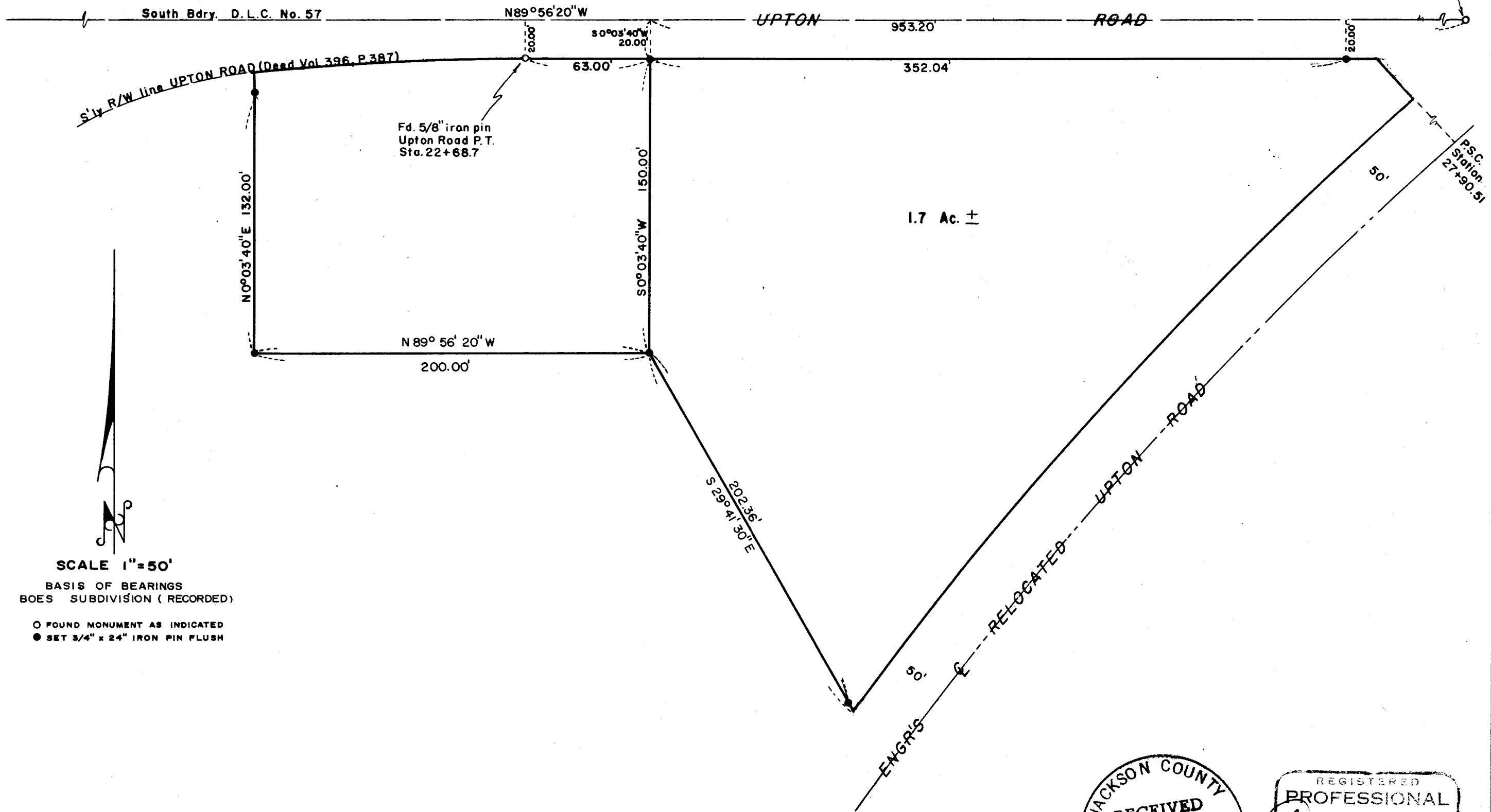

SCALE 1"=50'

BASIS OF BEARINGS
BOES SUBDIVISION (RECORDED)

- FOUND MONUMENT AS INDICATED
- SET 3/4" x 24" IRON PIN FLUSH

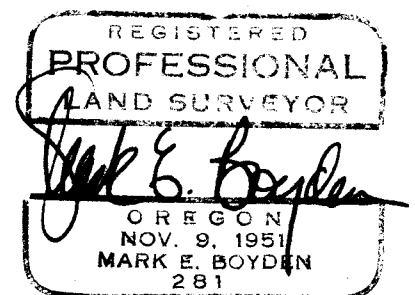
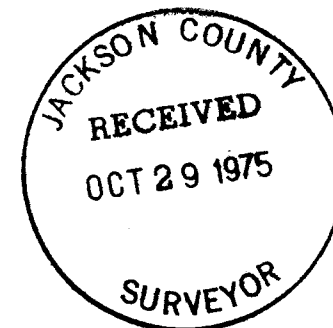

6194

6194

6194

6194

6194

Survey No. _____

SURVEY NARRATIVE TO COMPLY WITH O.R.S. 209.250.

FOR: Jackson County Parks & Recreation Dept.
Court House
Medford, Oregon

- PURPOSE:
1. To monument with corners or witness corners, the last mentioned exception tract in that conveyance to Jackson County Recorded as Instrument No. 75-07527 of the Official Records.
 2. To monument with corners or witness corners and describe the Easterly portion of the Jackson County parcel proposed to be conveyed.

PROCEDURE: With E.D.M. equipment and accessories, tied in controls as shown on the annexed map.

No monumentation could be found for re-located Upton Road to fix exactly the Westerly right-of-way line thereof.

Set monuments at positions as shown on the annexed map.

October 22, 1975

