

Survey for: PHILLIP J. McCORMICK

LOCATED IN THE SE 1/4 OF SECTION 17 AND THE NE 1/4 OF SECTION 20, T38S, R1W, W.M.

By: MARK E. BOYDEN  
OCT. 3, 1975

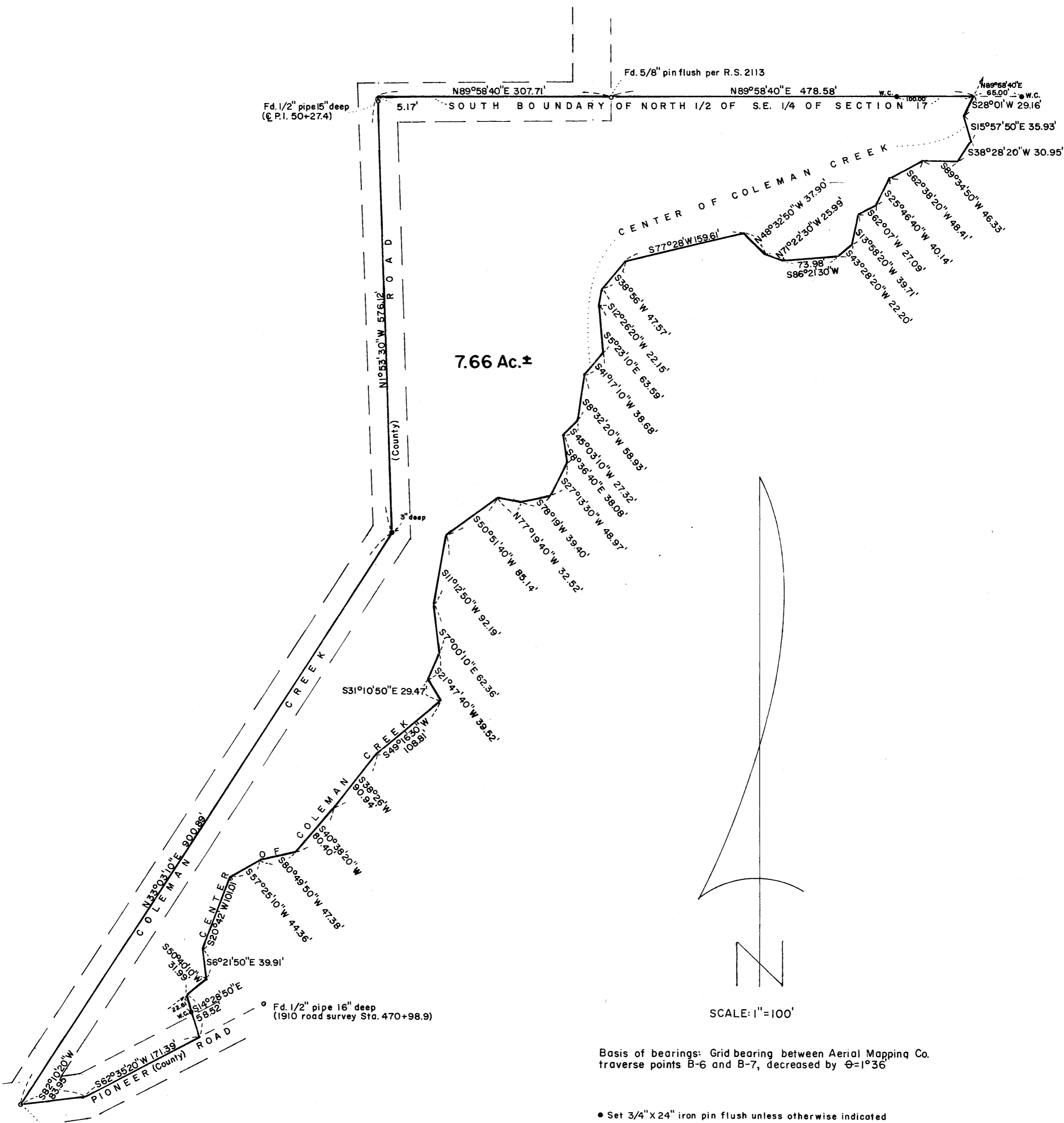

Fd. 7"x7"x7 sandstone w/cross 12" deep  
(1910 road survey Sta. 467+46.6)  
P.O.B. is 10.36' South and 871.79'  
East from the 1/4 corner common  
to sections 17 and 20.

Fd. 1/2" pipe 16" deep  
(1910 road survey Sta. 470+98.9)

SCALE: 1"=100'

Basis of bearings: Grid bearing between Aerial Mapping Co.  
traverse points B-6 and B-7, decreased by  $\theta=1^{\circ}36'$

• Set 3/4"x24" iron pin flush unless otherwise indicated

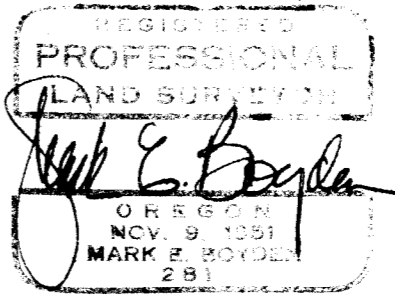

Survey No. 6193

SURVEY NARRATIVE TO COMPLY WITH O.R.S. 209.250.

FOR: Phillip J. McCormick  
c/o G. W. Kellington, Atty.  
15 Newtown Street  
Medford, Oregon, 97501

PURPOSE: To set control monuments and describe that portion of the McCormick property proposed to be conveyed, being located in Sections 17 and 20, T38SR1W, W.M.

PROCEDURE: Located Coleman Creek Road and Pioneer Road from monuments and records of the Jackson County 1910 road survey.  
The North property boundary was located by data utilized on Recorded Survey No. 2113.  
From said data, utilizing E.D.M. equipment and related accessories, ran closed-loop traverse around the subject premises.  
The desired interior property boundary was then coordinated with said exterior boundary controls and monumented at positions as shown on the annexed map.

October 3, 1975

