

FOURTH STREET

S 12° 42' 20" W 275.13' (REC. 275.0')

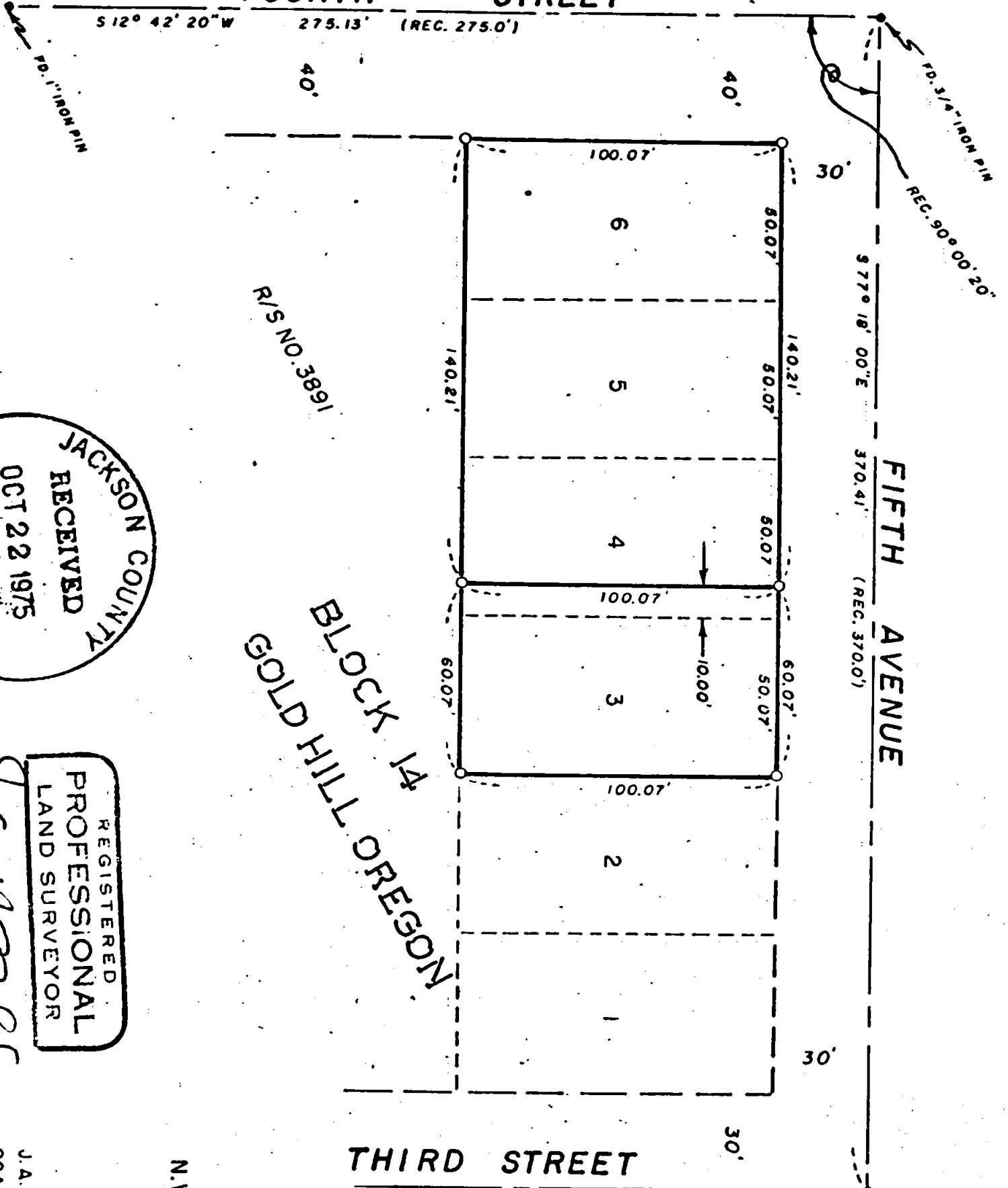

BLOCK 14 GOLD HILL OREGON

R/S NO. 3891

JACKSON COUNTY
RECEIVED
OCT 22 1975
SURVEYOR

REGISTERED
PROFESSIONAL
LAND SURVEYOR
J.A. Hoffbuhner
NOV 7 1947
J.A. HOFFBUHR
2 22

THIRD STREET

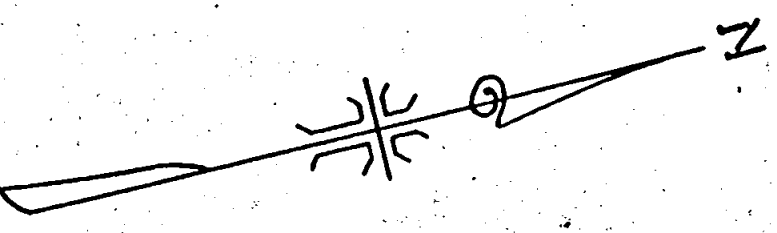

MAP OF SURVEY

LOCATED IN N.W. 1/4 SEC. 22, T. 36S., R. 3W., W.M. JACKSON COUNTY, OREGON

FOR VIRGINIA PLUMMER

J.A. HOFFBUHR, REG. L.S., MEDFORD, OREGON
SCALE: 1" = 50'
BASIS OF BEARING - OCT. 1, 1975
O-SETS 5/8" IRON PIN R/S NO. 3891

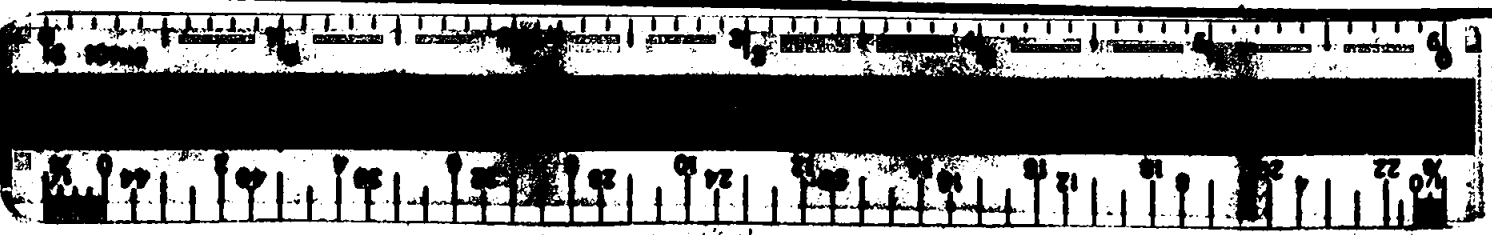

SURVEY NO. 61871

SURVEY NARRATIVE TO COMPLY WITH PARAGRAPH 209.250
OREGON REVISED STATUTES

SURVEY FOR: Virginia Plummer
Plummer Realty
520 Second Avenue
Gold Hill, Oregon 97525

LOCATION: Northwest one-quarter (1/4) of Section 22, Town-
ship 36 South, Range 3 West, Willamette Meridian,
Jackson County, Oregon

PURPOSE: To survey and monument the two tracts as described
in Jackson County Instrument No. 74-11851 and
75-10013 as shown on the attached map

PROCEDURE: Using street centerline control established by
Recorded Survey No. 3891, verified record distances and angle, pro-
rated same, and set property corners as shown as per client's re-
quest. Basis of bearing--Recorded Survey No. 3891.

October 2, 1975

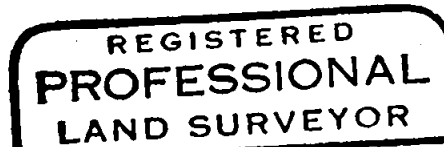
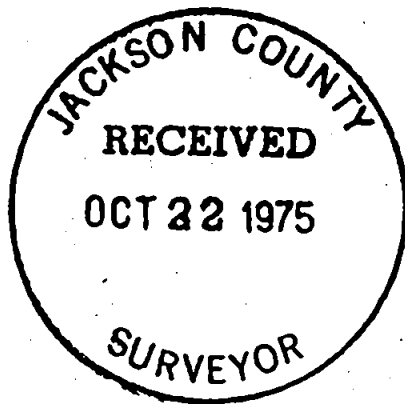

J. A. Hoffbuhr

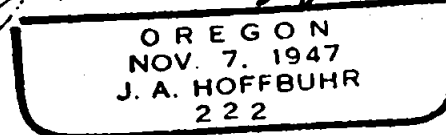

J. A. Hoffbuhr
Professional Land Surveyor

6187

5227363W