

6183

CLUB  
COUNTRY  
MANOR SUBD.

AVENUE

S87°43'20" W 221.10'

S. E. Cor. Country  
Club Manor Subd.  
Fd. 5/8 Iron Pin

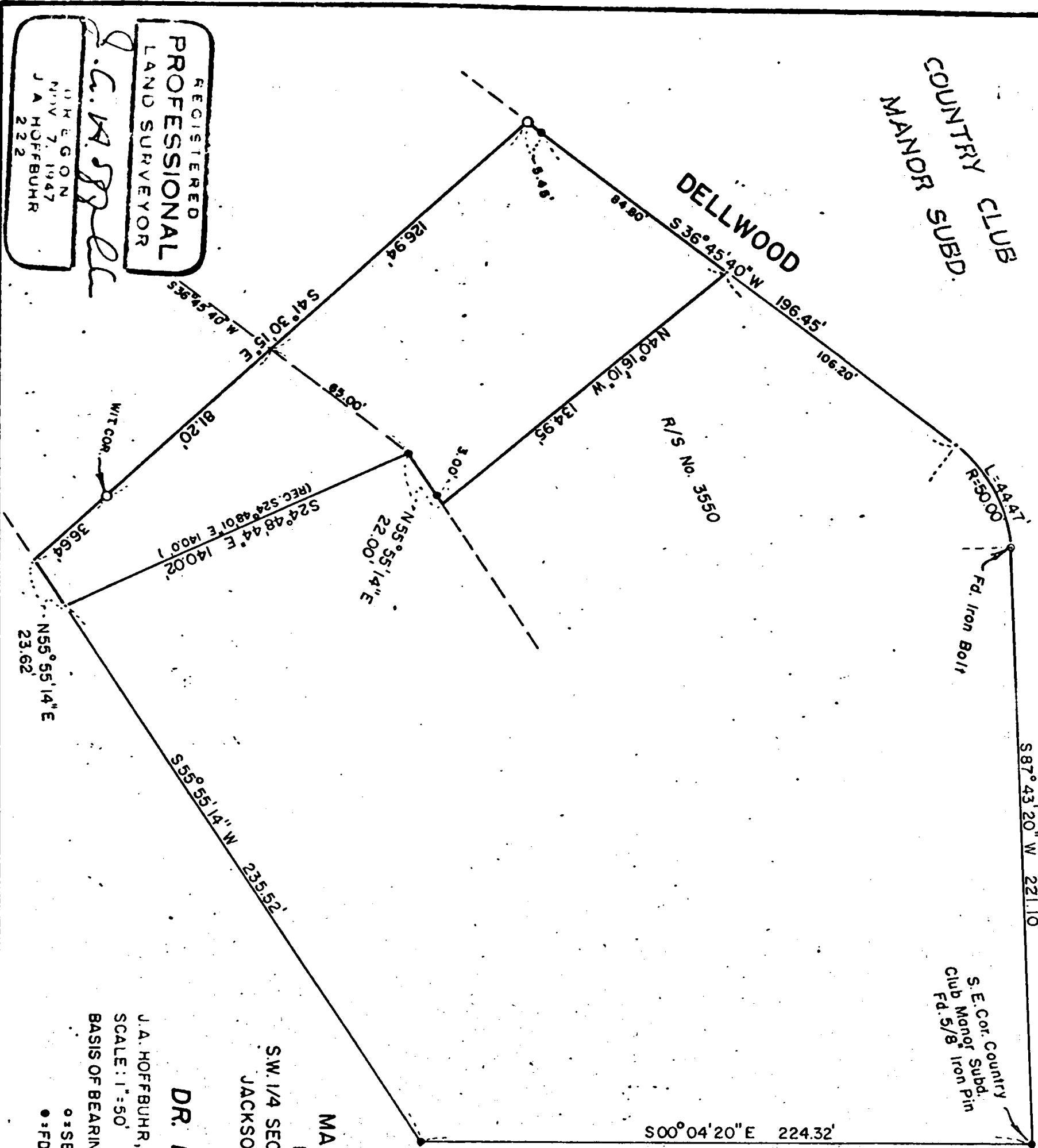

MURPHY ROAD

S00°04'20" E 224.32'

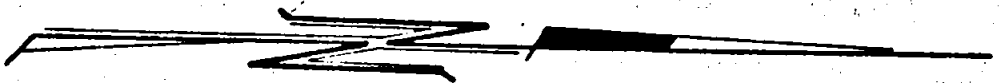

JACKSON COUNTY  
RECEIVED  
OCT 22 1975  
SURVEYOR

MAP OF SURVEY  
LOCATED IN  
S.W. 1/4 SEC. 28, T37S, R1W, W.M.  
JACKSON COUNTY, OREGON

FOR  
**DR. EUGENE RAY**

J.A. HOFFBUHR, REG. L.S., MEDFORD, OREGON  
SCALE: 1"=50'  
BASIS OF BEARING -  
SEPT. 29, 1975  
R/S NO. 3550

o = SET 5/8" IRON PIN  
● = FD. 5/8" IRON PIN

REGISTERED  
**PROFESSIONAL**  
LAND SURVEYOR

*J.A. Hoffbühr*

OREGON  
NOV 7, 1947  
J A HOFFBUHR  
222

6183

6183

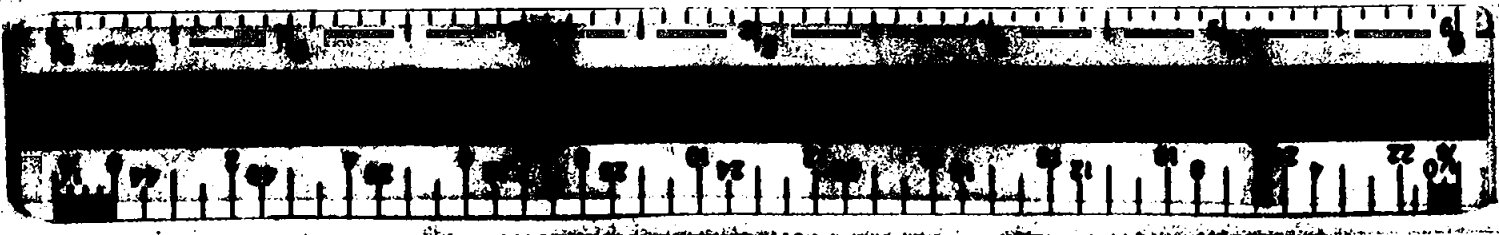

SURVEY NO. 6183

SURVEY NARRATIVE TO COMPLY WITH PARAGRAPH 209.250  
OREGON REVISED STATUTES

SURVEY FOR: Dr. Eugene Ray  
2656 Dellwood Avenue  
Medford, Oregon 97501

LOCATION: Southwest one-quarter (1/4) of Section 28, Town-  
ship 37 South, Range 1 West, Willamette Meridian,  
Jackson County, Oregon

PURPOSE: To survey, monument, and describe that tract of  
land as shown on the attached map as per client's  
request

PROCEDURE: Using survey control established by Recorded Survey  
No. 3550, set property corners as shown on map. Basis of bearing--  
Recorded Survey No. 3550.

September 29, 1975

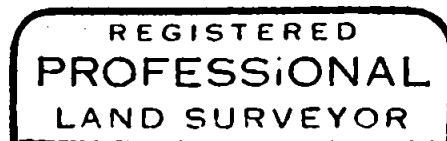
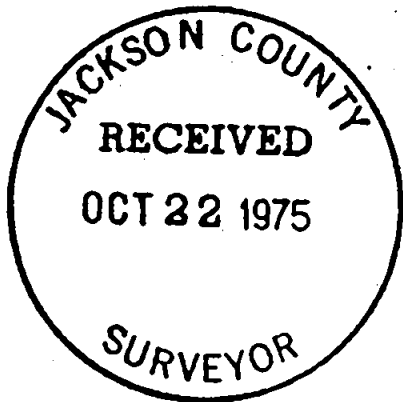

*J. A. Hoffbuhr*

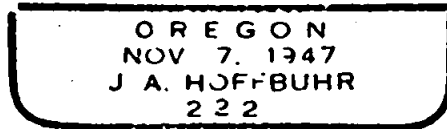

J. A. Hoffbuhr  
Professional Land Surveyor

6183

5287371W