

6179

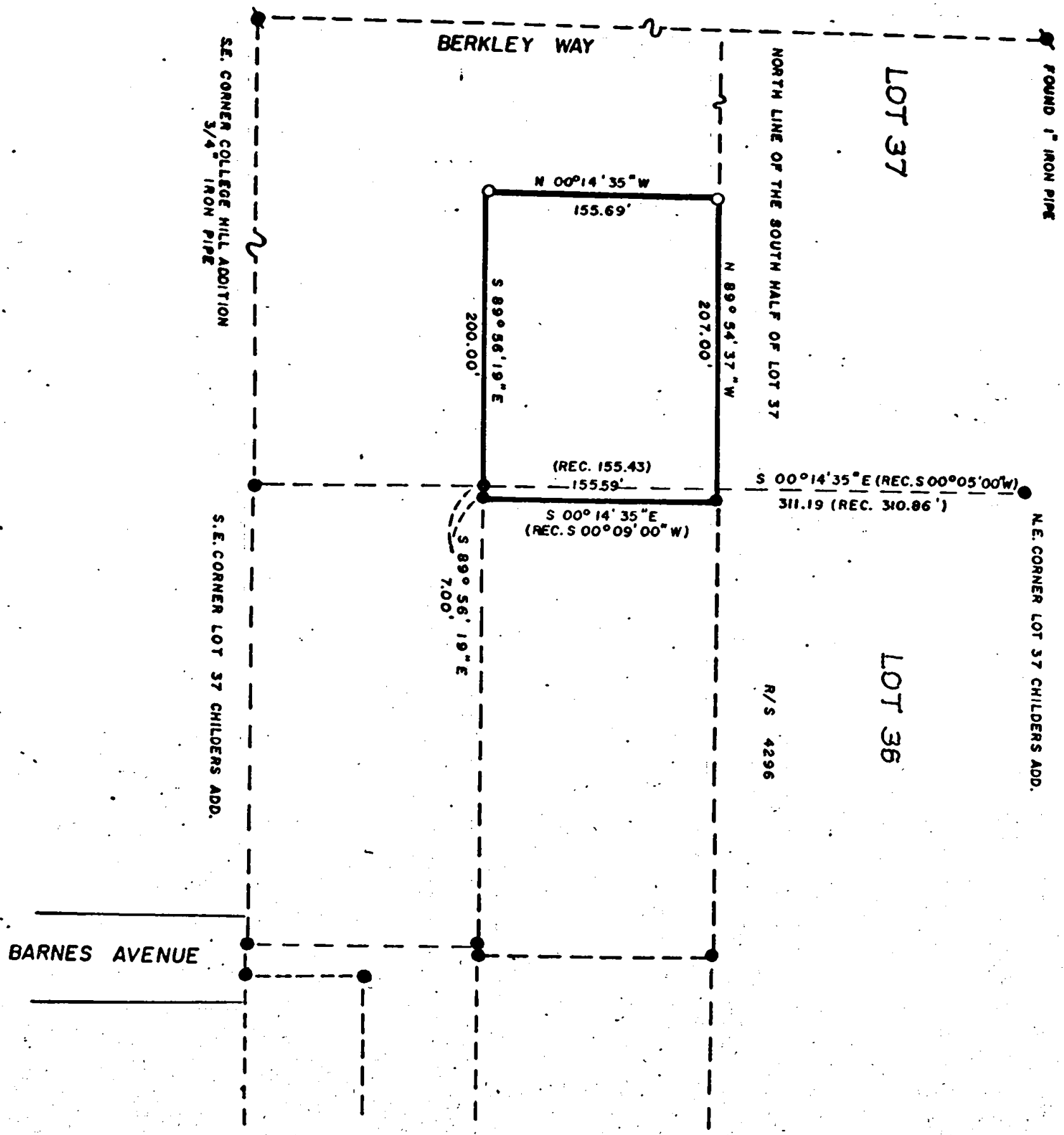

JACKSON COUNTY
RECEIVED
OCT 22 1975
SURVEYOR

MAP OF SURVEY

LOCATED IN
FAIRVIEW SOUTH CHILDERS EASTERN ADDN.

S.W. 1/4, SEC. 20, T. 37S., R. 1W., W.M.
JACKSON COUNTY, OREGON

FOR
GLEN OPPIE

J.A. HOFFBUHR, REG. L.S., MEDFORD, OREGON

SCALE: 1" = 100' AUG. 29, 1975

BASIS OF BEARING - R/S NO. 6155

○ = SET 5/8" X 24" IRON REINFORCING PIN

● = FOUND 5/8" X 24" IRON REINFORCING PIN

REGISTERED
PROFESSIONAL
LAND SURVEYOR
J.A. Hoffbuhre
OREGON
NOV 7, 1957
J.A. HOFFBUHR
222

BARNES AVENUE

SE. CORNER COLLEGE HILL ADDITION
3/4" IRON PIPE

S.E. CORNER LOT 37 CHILDERS ADD.

R/S 4296

6179



SURVEY NARRATIVE TO COMPLY WITH PARAGRAPH 209.250
OREGON REVISED STATUTES

SURVEY FOR: Glen Oppie
1642 Ridge Way
Medford, Oregon 97501

LOCATION: Southwest one-quarter (1/4), Section 20, Township
37 South, Range 1 West, Willamette Meridian,
Jackson County, Oregon

PURPOSE: To survey, monument, and describe the parcel of
land shown on the attached map of survey

PROCEDURE: This tract is described as the North one-half (1/2)
of the East one-half (1/2) of Lot 37 of the Fairview South Childers
Eastern Addition to the City of Medford. The Easterly property corners
were established by Recorded Survey No. 6155. The control established
by Recorded Survey No. 6155 was used to establish the remaining
property corners by proportional measurement. Basis of bearing--
Recorded Survey No. 6155.

October 10, 1975

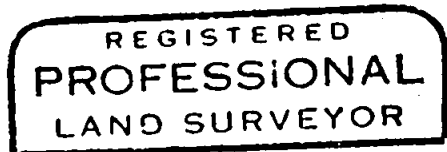
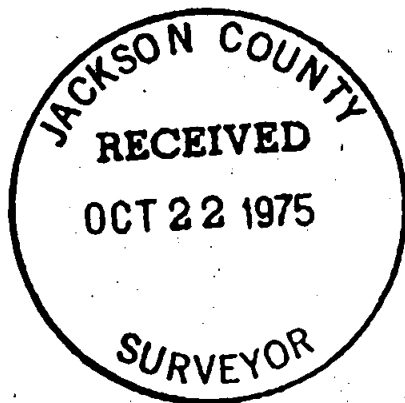

J. A. Hoffbuhr

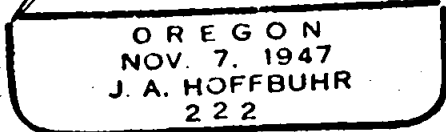

J. A. Hoffbuhr
Professional Land Surveyor

6179

S20 T37 1W