

8178

JACKSON COUNTY
RECEIVED
OCT 22 1975
SURVEYOR

PROFESSIONAL
LAND SURVEYOR
J. A. HOFFBUHR
OREGON
EX. 7, 1947
222

MAP OF SURVEY
LOCATED IN
S.E. 1/4 OF SEC. 14, T37S., R. 2 W., WM.
JACKSON COUNTY, OREGON
FOR
GEORGE FLANAGAN
J. A. HOFFBUHR, REG. L.S., MEDFORD, OREGON
SCALE: 1"=100'
BASIS OF BEARING
AUGUST 4, 1975
R/S No. 5575
o=SET 5/8" IRON PIN
●=FD. 5/8" IRON PIN

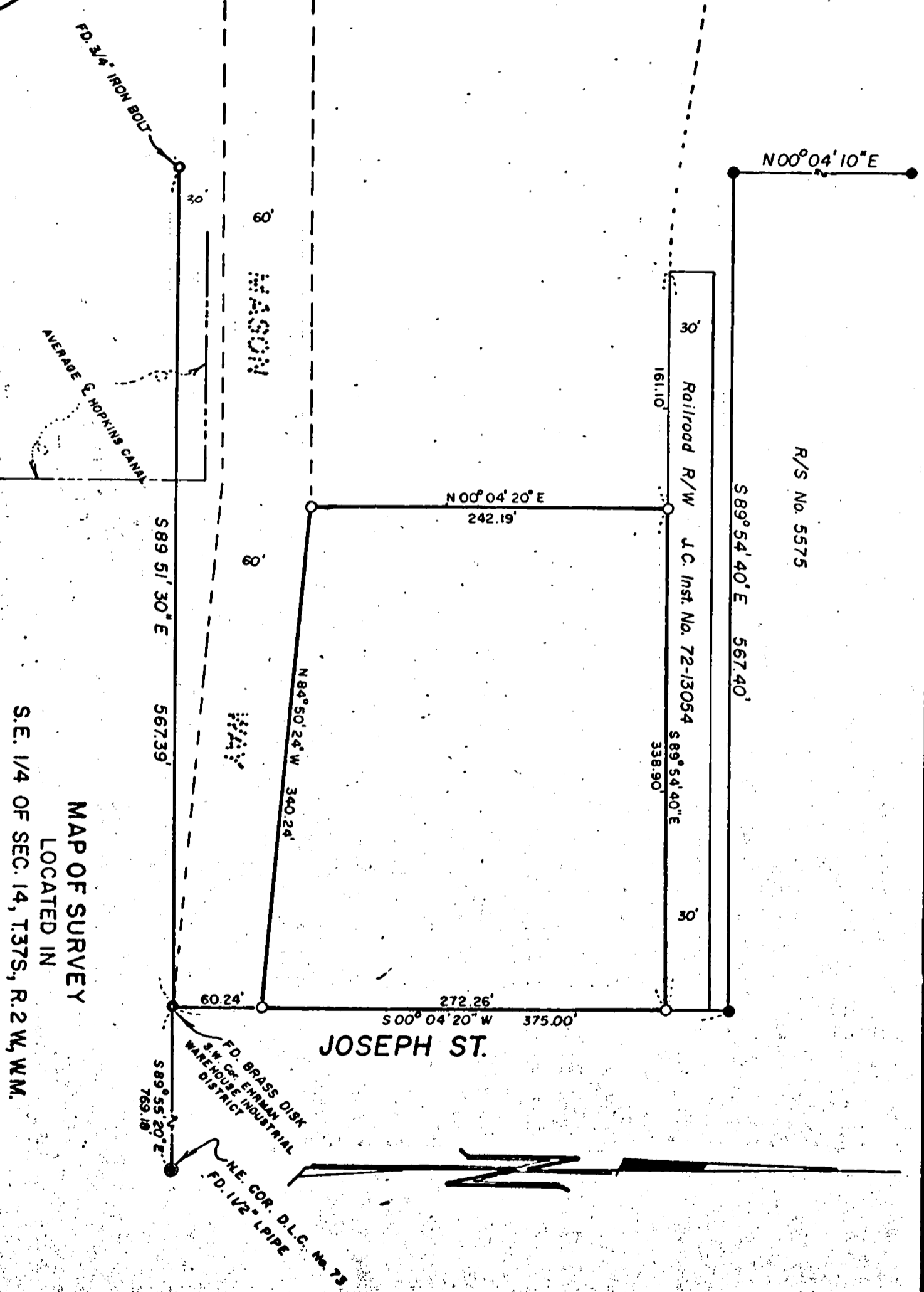

6178

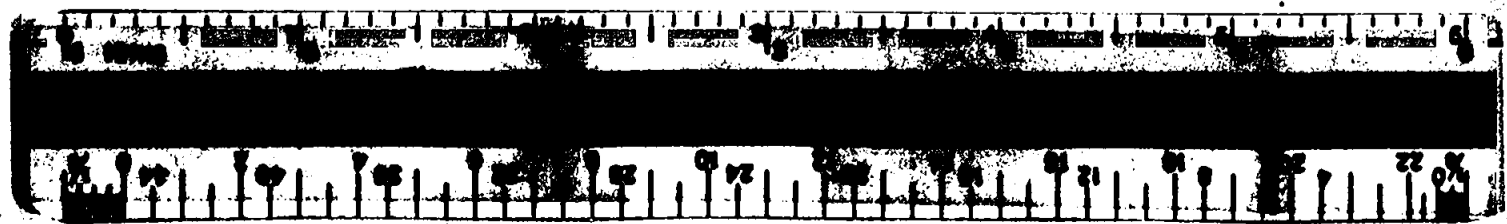

8178

SURVEY NO. 6178 1

SURVEY NARRATIVE TO COMPLY WITH PARAGRAPH 209.250
OREGON REVISED STATUTES

SURVEY FOR: George C. Flanagan
P.O. Box 1766
Medford, Oregon 97501

LOCATION: Southeast one-quarter (1/4) of Section 14,
Township 37 South, Range 2 West, Willamette
Meridian, Jackson County, Oregon

PURPOSE: To survey, monument, and describe the tract of land
as shown on the attached map as per client's request

PROCEDURE: Using control established by this office for
Recorded Survey No. 5575, set 5/8 inch iron pins as per client's
request. Basis of bearing--Recorded Survey No. 5575.

September 30, 1975

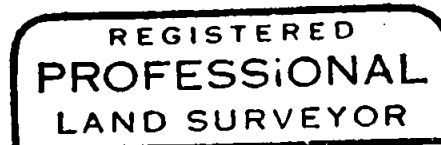
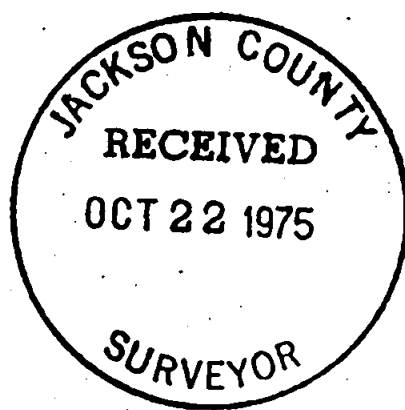

J. A. Hoffbuhr

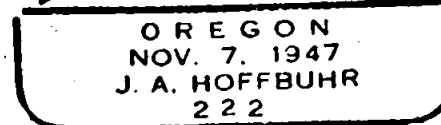

J. A. Hoffbuhr
Professional Land Surveyor

6178

514 7372W