

8172

REGISTERED  
PROFESSIONAL  
LAND SURVEYOR

EDWARD A. MCGINTY  
JULY 10, 1983  
301

JACKSON COUNTY  
RECEIVED  
OCT 14 1975  
SURVEYOR

MURPHY RD

FD. DISC. 8 Mon.

BARNETT RD

S 89° 42' E

10' 30' 30' 40'

900 SN. 4299

N 89° 42' W

FD. 8" Deep

N 89° 42' W 221.72

SEC. 28 | 1/4 Cor.  
SEC. 33 |

Fd in Conc.

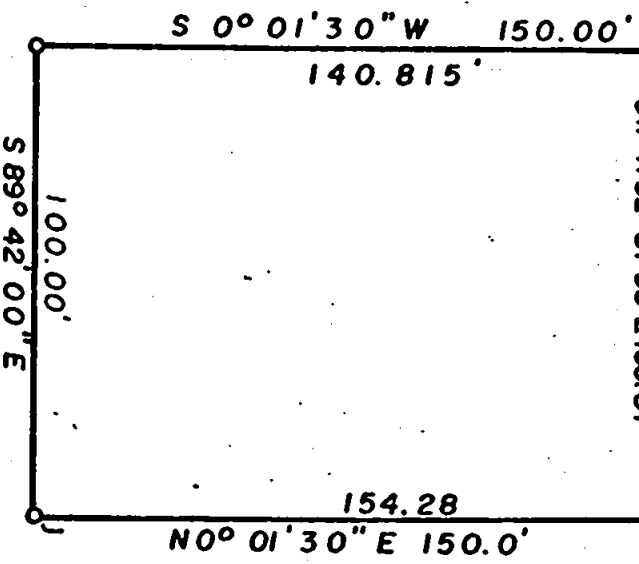

SURVEY IN NE. 1/4 X NW. 1/4 SEC. 33

T. 37 S., R. 1 W., WM.

74-27

FOR: KEITH BERG

BY EDWARD MC GINTY  
MEDFORD OREGON  
SEPT. 1975

SCALE 1" = 50'

6172

8172

SURVEY NO. 6172

SURVEY NARRATIVE TO COMPLY WITH O.R.S. 209-250

SURVEY FOR: Dr. Keith Berg  
1033 Queen Ann  
Medford, Oregon 97501

74-27

SURVEY BY: Edward A. McGinty, R.S.  
Medford, Oregon  
September 1975

LOCATION: City of Medford  
NE 1/4 of NW 1/4 Sec. 33, T37S, R1W

BASIS OF BEARING: Deed Record and centerline of Barnett Rd. N.89°42'W.

PRECEDENCE OF SURVEY:

From description, surveyed tract of land 100 x 150' setting witness corners on relocation alignment. Note; no research has been done on the official status of the vacation of a portion of the previous alignment of Barnett, lying south of now relocated Barnett Rd. and client has been so informed.

Monument set being 5/8" x 24" iron pins set approx. flush. Descriptions call commencing at the quarter corner; thence Southeasterly to an iron pin, (Note; this computes slightly South of the old South-line of Barnett extended easterly;) thence N.89°42'W., 221.72 feet to the point of beginning.

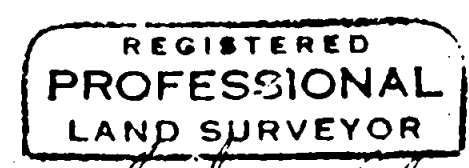
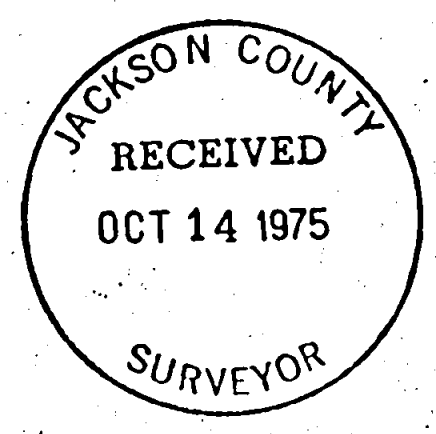

*Edward A. McGinty*

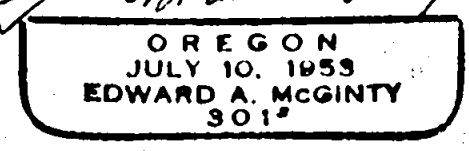

6172

533 T37 1W