

8171

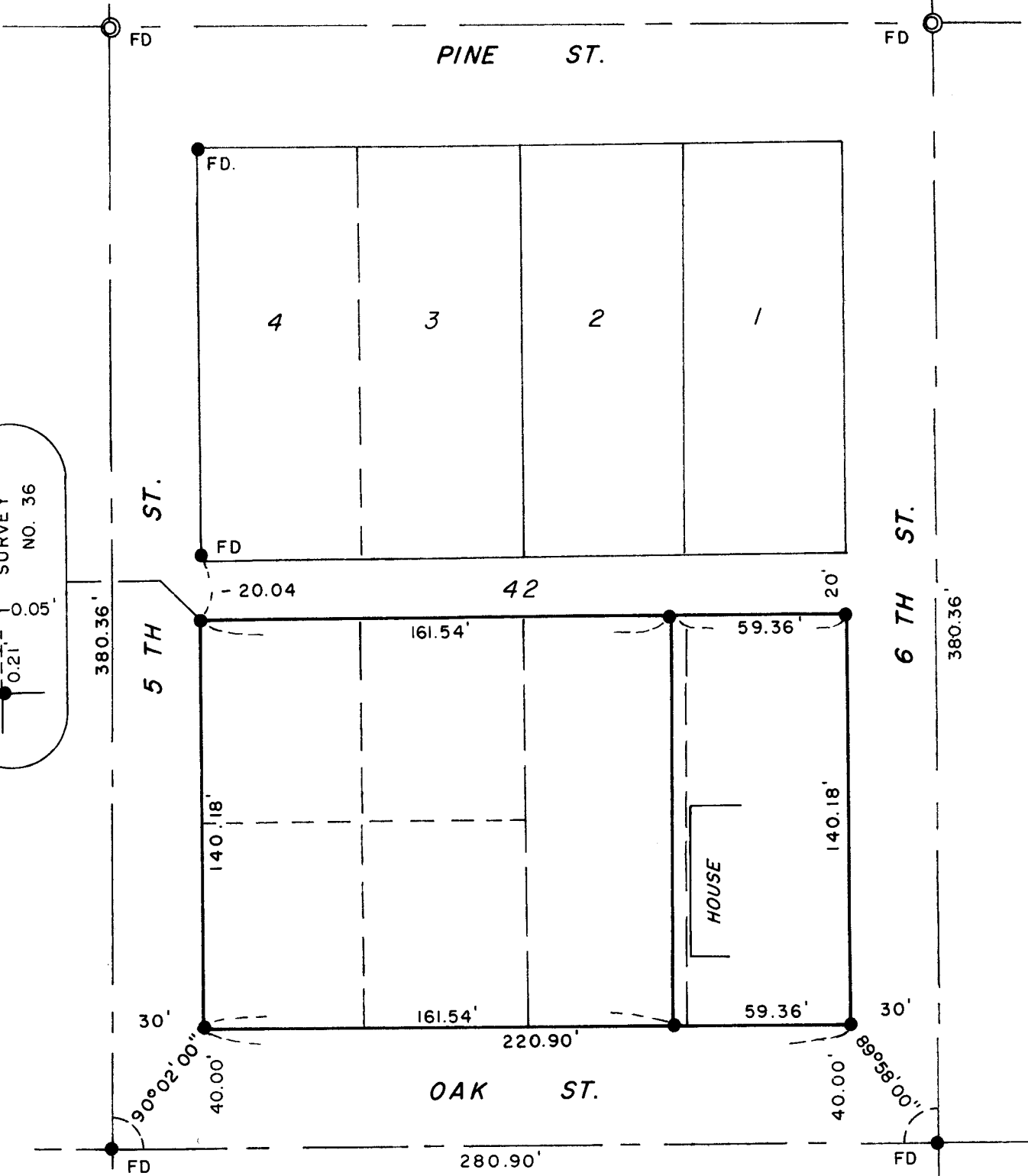
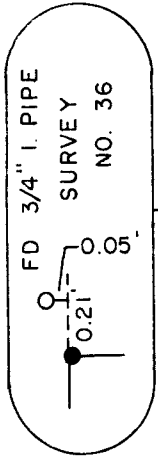

SURVEY IN SW. 1/4 SEC. 2, T. 37 S., R. 2 W., W.M.
 BLK. 42 CITY OF CENTRAL POINT

FOR
 E & E PROPERTIES
 75-25

BY EDWARD A. MC GINTY
 MEDFORD OREGON
 JULY 1975

SCALE 1" = 50'
 ● = 5/8" I. PIN
 ⊙ = Conc. Mon.
 1910 ST. Center

JACKSON COUNTY
 RECEIVED
 OCT 14 1975
 SURVEYOR

REGISTERED
 PROFESSIONAL
 LAND SURVEYOR
Edward A. McGinty
 OREGON
 JULY 10, 1953
 EDWARD A. MCGINTY
 301

8171

6171

SURVEY NO. 6171

SURVEY NARRATIVE TO COMPLY WITH O.R.S. 209-250

SURVEY FOR: E. & E. Properties 75-25
c/o Chuck Locke
2775 Cherry Ave. N.E.
Salem, OR 97303

SURVEY BY: Edward A. McGinty, R.S.
Medford, Ore.
July 1975

LOCATION: S.W. 1/4, Sec. 2, T37S, R2W
Southerly 1/2 Blk. 42 Original Town of Central Point

PRECEDENCE OF SURVEY:

Found concrete monument with center marked along Pine approx. 18" deep and found 5/8" iron pin at intersection along Oaks, shown on Survey No. 3118.

Monuments set being 5/8" x 24" iron pins set approx. flush.

