

6170

S.E. 1/4 SEC. 27  
SURVEY IN DLC. 38, T.36 S., R.3 W., W.M.

FOR  
ETHEL KLAASSAN ET AL.  
(75-24)

BY EDWARD A. MCGINTY  
MEDFORD OREGON  
JULY 1975

SCALE 1" = 50'  
● = 5/8" IRON PIN  
● = FD. 5/8" I. PIN

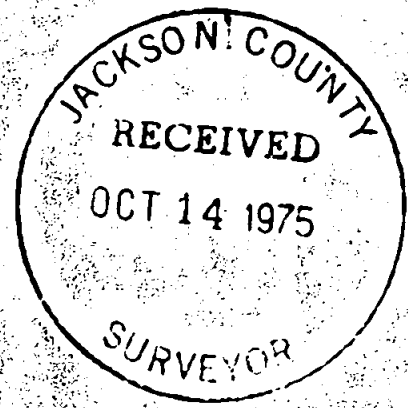

REGISTERED  
PROFESSIONAL  
LAND SURVEYOR

*Edward A. McGinty*

OREGON  
JULY 10, 1953  
EDWARD A. MCGINTY  
901

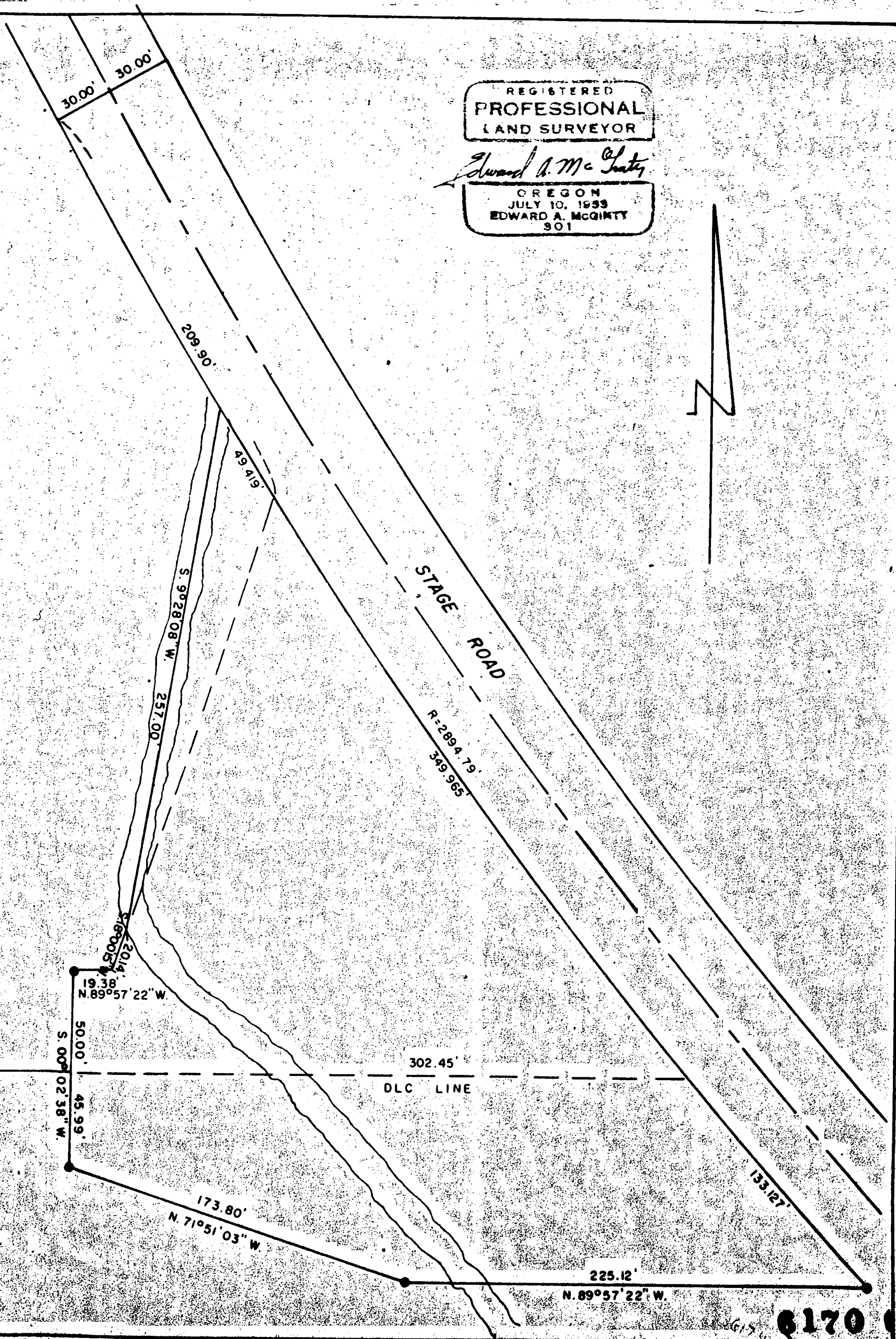
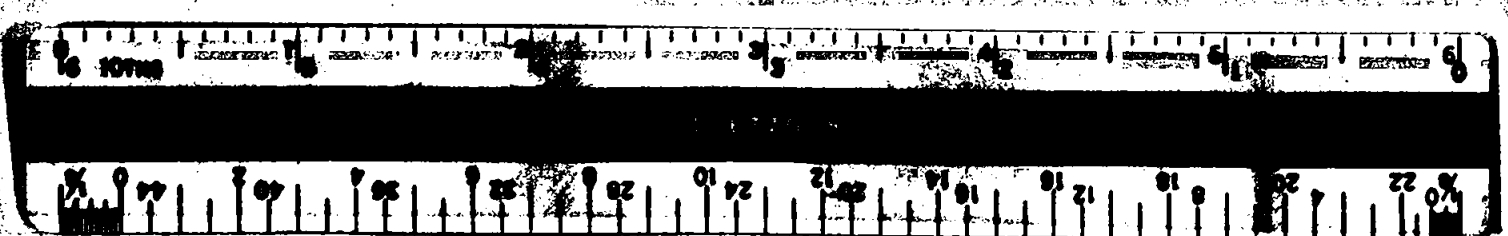
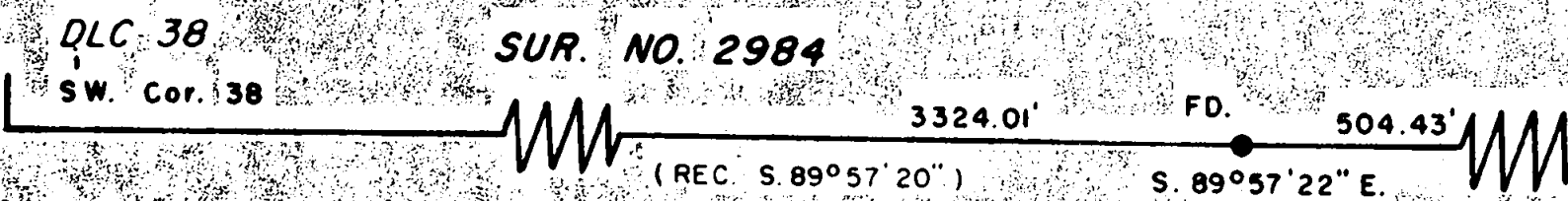

6170

SURVEY NO. 6170

SURVEY NARRATIVE TO COMPLY WITH O.R.S. 209-250

SURVEY FOR: Ethel Klaassan  
8321 Old Stage Rd.  
Gold Hill, OR

SURVEY BY: Edward A. McGinty, R.S.  
Medford, Oregon  
October 1975

LOCATION: SE 1/4 of Sec. 27, T36S, R3W  
Old Stage Road

BASIS OF BEARING: Survey No. 2984

PRECEDENCE OF SURVEY:

Client requested survey for mortgage purposes and possible future transaction on adjoining land.

Donation Land Claim line and Old Stage Road were determined from previous survey data acquired from traverse on Survey No. 2984. Using record radius, computed the position for the iron pin on the right-of-way. Surveyed tract as shown using approx. mean average for center of the creek.

Iron pin set being 5/8" x 24" approx flush with the surface.

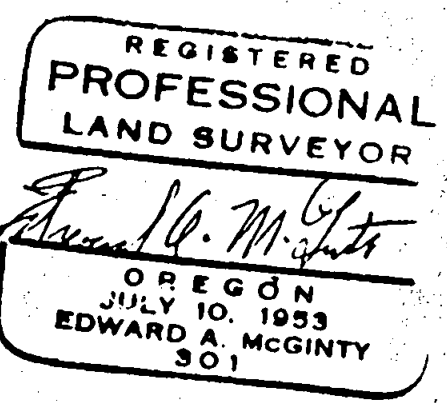
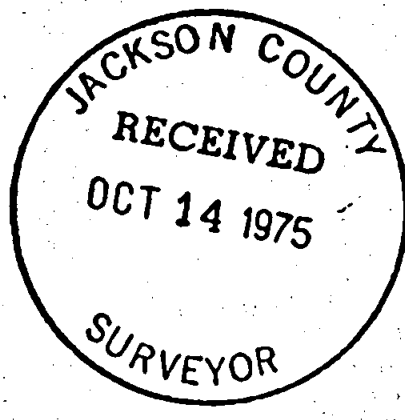

6170  
527 T36 3W